

MASER CONSULTING
Customer Loyalty through Client Satisfaction
www.maserconsulting.com

Office Locations:

- NEW JERSEY
- NEW YORK
- PENNSYLVANIA
- VIRGINIA
- FLORIDA
- NORTH CAROLINA
- COLORADO
- NEW MEXICO
- GEORGIA
- TEXAS
- TENNESSEE
- COLORADO

State of N.J. C.O.A.: 26A27986500

Copyright © 2008, Year Consulting, All Rights Reserved. The drawing and all information contained herein is submitted for the purpose for which the professional seal and signature of the engineer is certified. This drawing may not be copied, reused, altered, distributed or used upon for any other purpose without the express written consent of Year Consulting, P.A.

811
PROTECT YOURSELF
Call before you dig.
ALL STATES REQUIRE NOTIFICATION OF EXISTING UTILITIES BEFORE ANY PERSON PREPARES TO DIG THE EARTH'S SURFACE ANYWHERE IN ANY STATE.
FOR STATE SPECIFIC DIALING PHONE NUMBERS VISIT: WWW.CALL811.COM

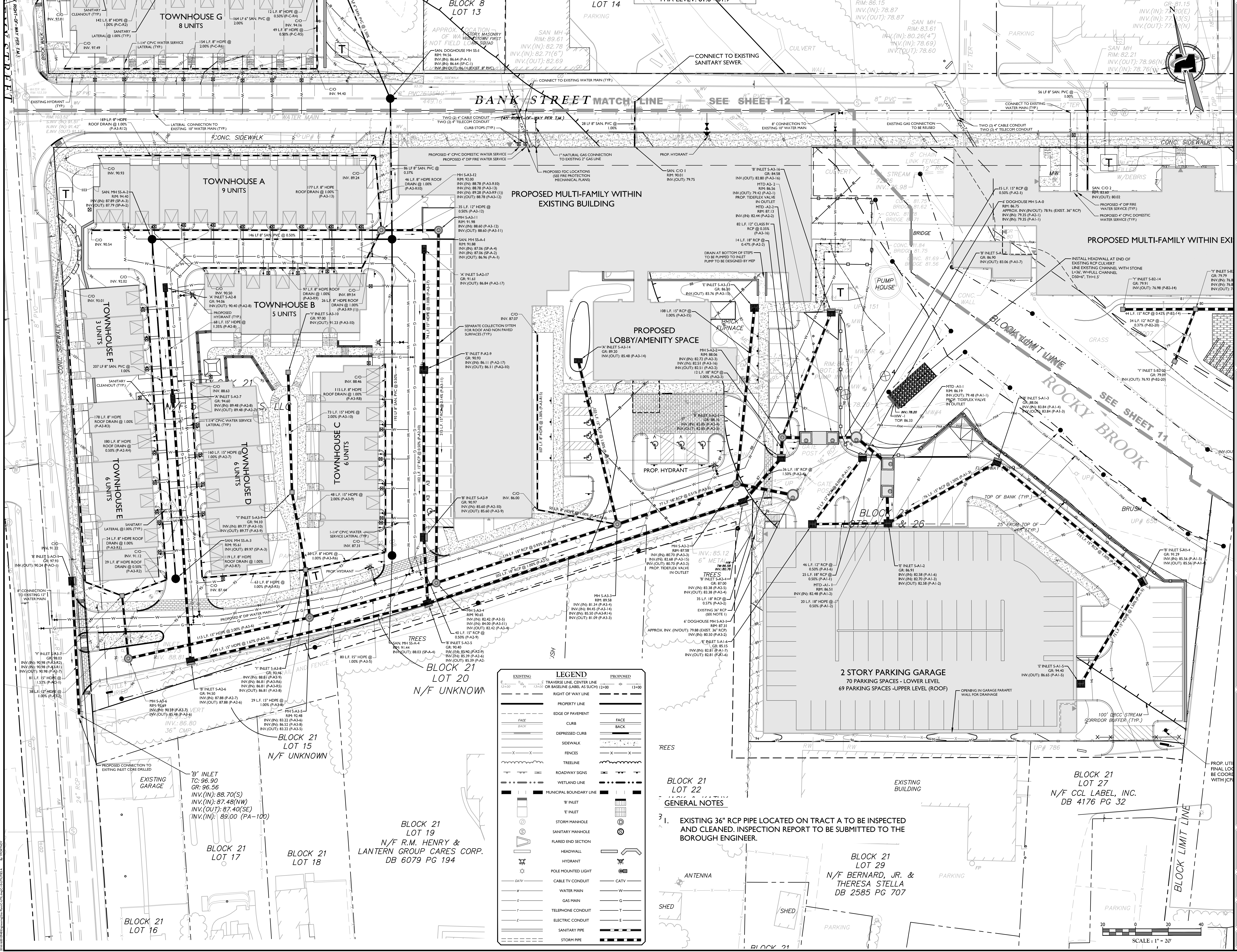

| EXISTING | LEGEND | PROPOSED |
|----------|--|----------|
| | TRAVERSE LINE, CENTER LINE OR BASELINE (LABEL AS SUCH) | |
| | PROPERTY LINE | |
| | EDGE OF PAVEMENT | |
| | CURB | |
| | SIDEWALK | |
| | ROADWAY SIGNS | |
| | WETLAND LINE | |
| | W INLET | |
| | E INLET | |
| | STORM MANHOLE | |
| | FLARED END SECTION | |
| | HEADWALL | |
| | POLE MOUNTED LIGHT | |
| | CABLE TV CONDUIT | |
| | WATER MAIN | |
| | GAS MAIN | |
| | TELEPHONE CONDUIT | |
| | ELECTRIC CONDUIT | |
| | SANITARY PIPE | |
| | STORM PIPE | |

GENERAL NOTES

- EXISTING 36" RCP PIPE LOCATED ON TRACT A TO BE INSPECTED AND CLEANED. INSPECTION REPORT TO BE SUBMITTED TO THE BOROUGH ENGINEER.

| REV | DATE | DESCRIPTION |
|-----|------|-------------|
| | | |
| | | |
| | | |
| | | |
| | | |
| | | |
| | | |
| | | |
| | | |
| | | |
| | | |
| | | |
| | | |
| | | |
| | | |
| | | |
| | | |
| | | |
| | | |
| | | |
| | | |
| | | |
| | | |
| | | |
| | | |
| | | |
| | | |
| | | |
| | | |
| | | |

YOSEF PORTNOY
NEW JERSEY PROFESSIONAL ENGINEER - LICENSE NUMBER: 653388

PRELIMINARY & FINAL MAJOR SITE PLAN FOR PRC HIGHTSTOWN

BLOCK 8, LOT 12, BLOCK 21 LOTS 1-14, 20 & 26, BLOCK 30, LOTS 1-7 & 10-13
BOROUGH OF HIGHTSTOWN MERCER COUNTY NEW JERSEY

RED BANK OFFICE
Corporate Headquarters
331 Newman Springs Road
Suite 203
Red Bank, NJ 07071
Phone: 732.383.1950
Fax: 732.383.1984

| | | | |
|----------------|--------------|----------------|------------|
| SCALE | DATE | DRAWN BY | CHECKED BY |
| AS SHOWN | 8/14/20 | RT | YP |
| PROJECT NUMBER | DRAWING NAME | SHEET TITLE | |
| 160010948 | CUTILL | UTILITIES PLAN | |