

TAX MAPS

**BOROUGH OF
HIGHTSTOWN**

Mercer County, New Jersey

REVISIONS		
DATE	NAME	N.J. LIC. NO.
11/01/06	CHARLES E. SZOVATI	GS-35887
12/01/07	CHARLES E. SZOVATI	GS-35887
12/12/08	CHARLES E. SZOVATI	GS-35887
12/31/09	FREDERICK A. CRUCILI	NJPE&LS 19093
12/31/10	FREDERICK A. CRUCILI	NJPE&LS 19093
12/31/11	FREDERICK A. CRUCILI	NJPE&LS 19093

EAST WINDSOR TOWNSHIP
MERCER COUNTY

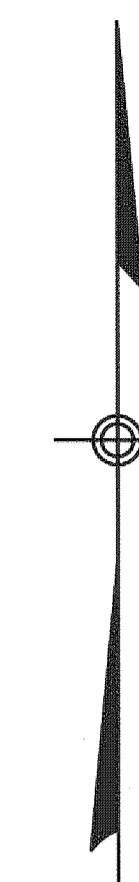

EAST WINDSOR TOWNSHIP
MERCER COUNTY

EAST WINDSOR TOWNSHIP
MERCER COUNTY

EAST WINDSOR TOWNSHIP
MERCER COUNTY

LEGEND:

① SHEET NUMBER

② BLOCK NUMBER

NOTES:

THIS MAP SUPERCEDES THE TAX MAP APPROVED ON NOVEMBER 8, 1965, SERIAL NO. 431.

THIS MAP TO BE USED FOR ASSESSMENT PURPOSES ONLY THE AREAS, BOUNDARIES AND DIMENSIONS SHOWN ON THIS TAX MAP ARE DERIVED FROM GROUND SURVEYS, AERIAL SURVEYS, AND RECORDED PLANS, MAPS, DEEDS, AND WILLS AND ARE TO BE USED FOR ASSESSMENT PURPOSES ONLY.

THIS MAP HAS BEEN REDRAWN USING COMPUTER AIDED DRAFTING/DESIGN (CAD/D) BASED ON THE MAP PREPARED BY J.H. DITMARS, P.L.S., DATED OCTOBER 1965, LAST REVISED BY NEIL I. VAN CLEEF, P.L.S., N.J. LIC. NO. 13856, DATED DECEMBER 1, 2004.

I HEREBY CERTIFY THAT THIS MAP HAS BEEN REVISED UNDER MY IMMEDIATE SUPERVISION AND COMPLIES WITH THE LAWS OF THE STATE OF NEW JERSEY

Frederick A. Crucili 1/25/2012
FREDERICK A. CRUCILI
N.J.P.E. & L.S. NO. 19093

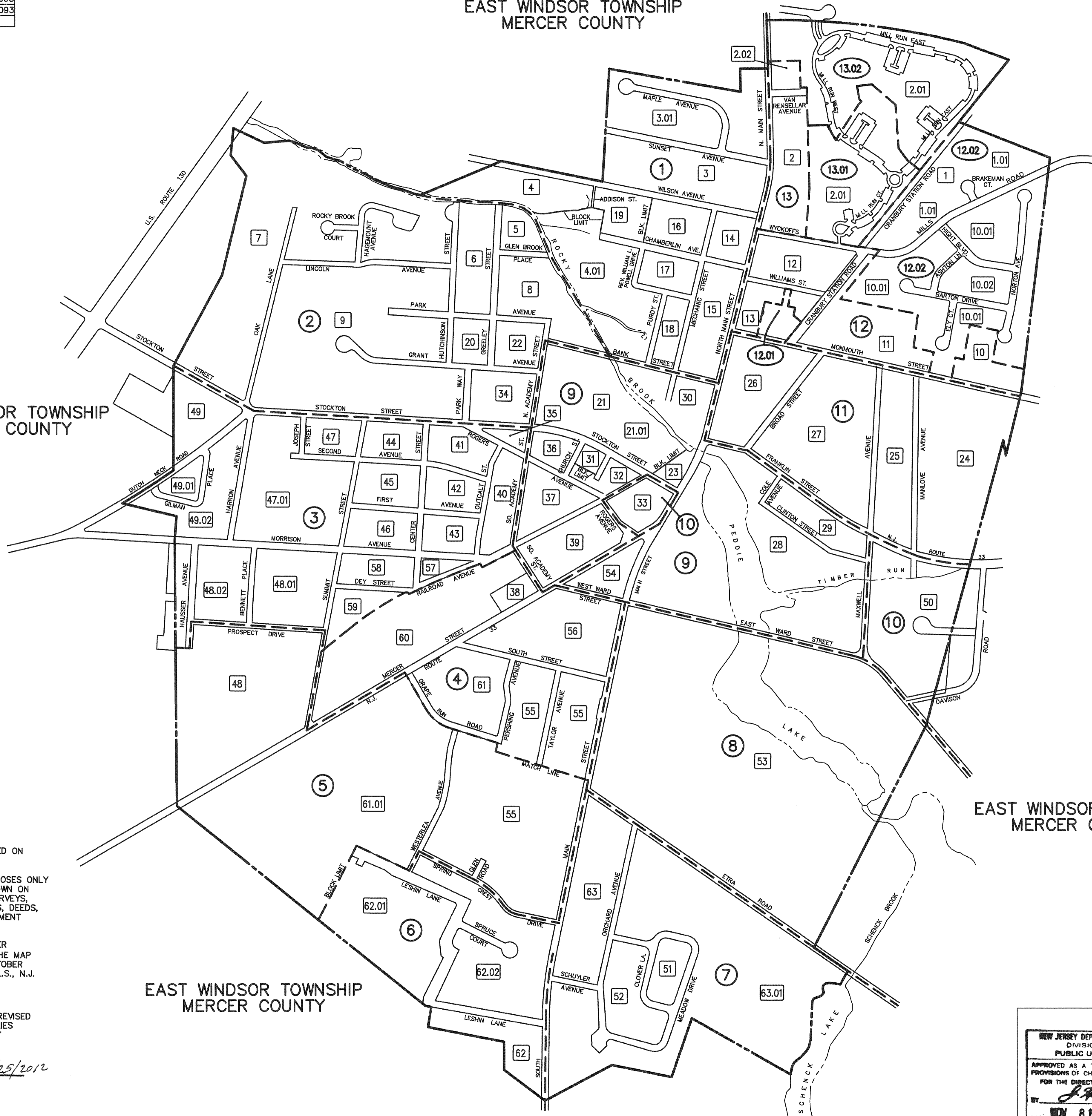

NEW JERSEY DEPARTMENT OF THE TREASURY
DIVISION OF TAXATION
PROPERTY ADMINISTRATION
APPROVED AS A TAX MAP PURSUANT TO THE AUTHORITY OF
N.J.S.A. 54:1-18 & 54:9-1
FOR THE DIRECTOR, DIVISION OF TAXATION
Thomas J. Ryan C.T.A.
Santo C. DiDonato C.T.A.
SANTO C. DIDONATO, SUPERVISING FIELD REPRESENTATIVE
DATE: JUN 29 2007 SERIAL NO. 911

NEW JERSEY DEPARTMENT OF THE TREASURY
DIVISION OF TAXATION
PUBLIC UTILITY TAX BUREAU
APPROVED AS A TAX MAP PURSUANT TO THE
PROVISIONS OF CHAPTER 175, LAWS OF 1913, ETC.
FOR THE DIRECTOR, DIVISION OF TAXATION
BY: *S. H. Owen*
DATE: NOV 8 1965 SERIAL NO. 431

TAX MAP
BOROUGH OF HIGHTSTOWN
MERCER COUNTY, NEW JERSEY
SCALE: 1" = 400' OCTOBER 1965
VAN NOTE - HARVEY ASSOCIATES
CONSULTING ENGINEERS & LAND SURVEYORS
234 NASSAU STREET,
PRINCETON, NEW JERSEY
TO SHOW CONDITIONS AS OF DECEMBER 31, 2011

REVISIONS		
DATE	NAME	N.J. LIC. NO.
11/01/06	CHARLES E. SZOVATI	GS-35887
12/01/07	CHARLES E. SZOVATI	GS-35887
12/12/08	CHARLES E. SZOVATI	GS-35887
12/31/09	FREDERICK A. CRUCILI	N.J.P.E. & L.S. 19093
12/31/10	FREDERICK A. CRUCILI	N.J.P.E. & L.S. 19093
12/31/11	FREDERICK A. CRUCILI	N.J.P.E. & L.S. 19093

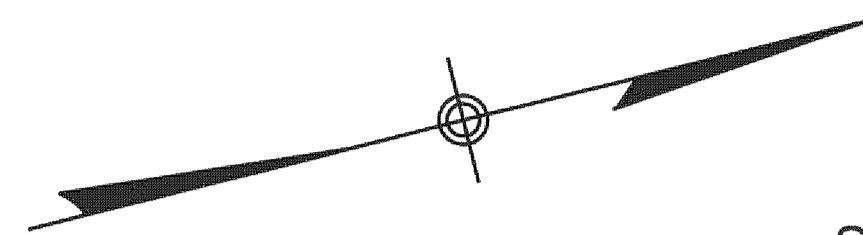

SHEET 2

SHEET 9

SHEET 11

SHEET 12

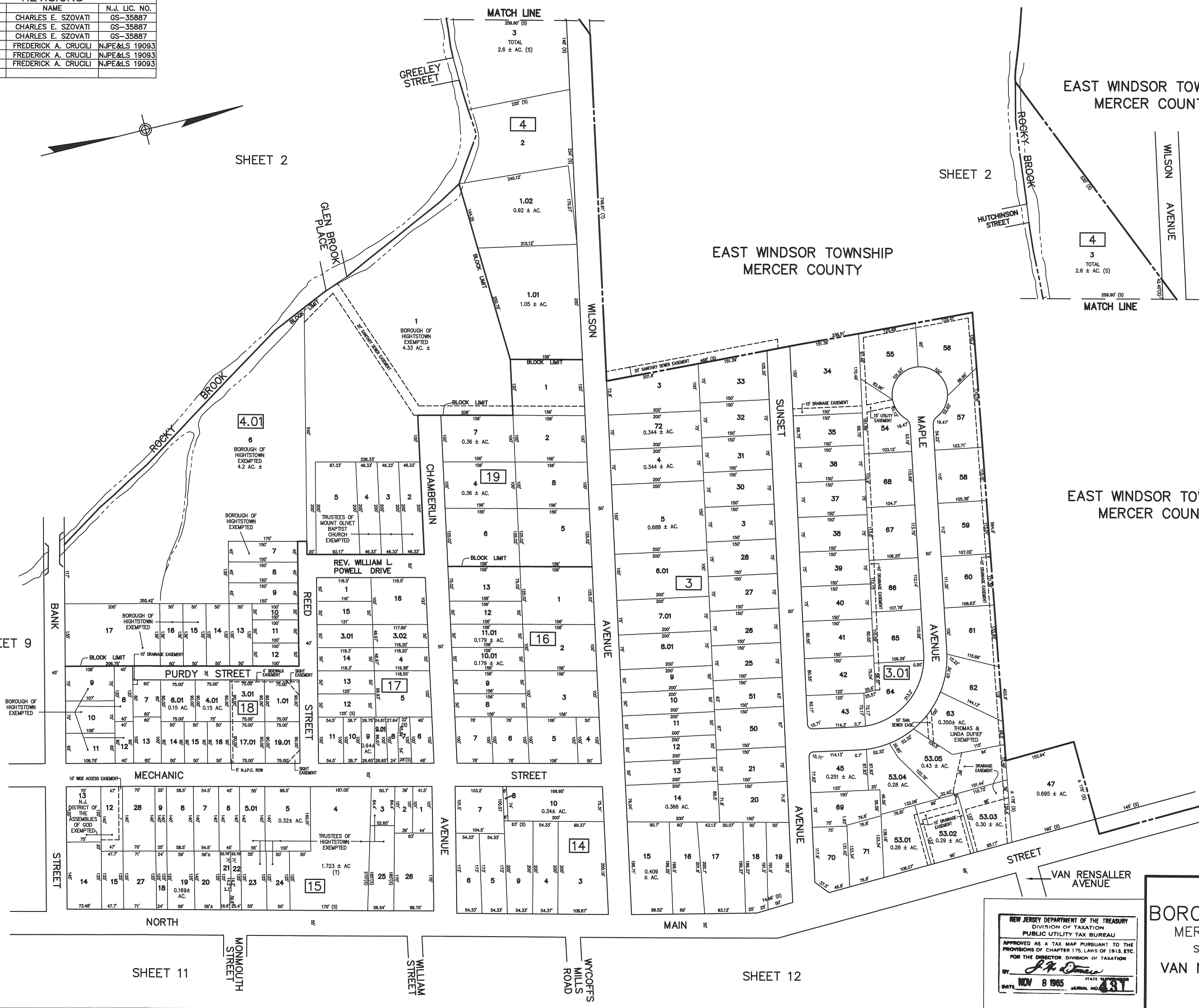

EAST WINDSOR TOWNSHIP
MERCER COUNTY

EAST WINDSOR TOWNSHIP
MERCER COUNTY

EAST WINDSOR TOWNSHIP
MERCER COUNTY

DIVISION OF TAXATION
PROPERTY ADMINISTRATION
APPROVED AS A TAX MAP PURSUANT TO THE AUTHORITY OF
N.J.S.A. 54:13 & 54:14
FOR THE DIRECTOR, DIVISION OF TAXATION
Neil I. Van Cleeve G.T.A.
THOMAS F. HILL, P.L.L.C., LAND SURVEYORS, FIELD ASSOCIATES
Neil I. Van Cleeve G.T.A.
DANIEL G. GOODRICH, SUPERVISOR, FIELD REPRESENTATIVE
JUN 29 2007 SERIAL NO. 911

THIS MAP HAS BEEN REDRAWN USING COMPUTER
AIDED DRAFTING/DESIGN (CAD/D) BASED ON THE MAP
PREPARED BY J.H. DITMARS, P.L.S., DATED OCTOBER
1965, LAST REVISED BY NEIL I. VAN CLEEVE, P.L.S., N.J.
LIC. NO. 13856, DATED DECEMBER 1, 2004

I HEREBY CERTIFY THAT THIS MAP HAS BEEN REVISED
UNDER MY IMMEDIATE SUPERVISION AND COMPLIES
WITH THE LAWS OF THE STATE OF NEW JERSEY

Fredrick A. Crucili - 11/25/2012
FREDERICK A. CRUCILI
N.J.P.E. & L.S. NO. 19093

NEW JERSEY DEPARTMENT OF THE TREASURY
DIVISION OF TAXATION
PUBLIC UTILITY TAX BUREAU
APPROVED AS A TAX MAP PURSUANT TO THE
PROVISIONS OF CHAPTER 175, LAWS OF 1913, ETC.
FOR THE DIRECTOR, DIVISION OF TAXATION
BY *F.A. Crucili*
DATE **NOV 8 1965** SERIAL NO. **431**

TAX MAP
BOROUGH OF HIGHTSTOWN
MERCER COUNTY, NEW JERSEY
SCALE: 1" = 100' OCTOBER 1965
VAN NOTE - HARVEY ASSOCIATES
CONSULTING ENGINEERS & LAND SURVEYORS
234 NASSAU STREET,
PRINCETON, NEW JERSEY

EAST WINDSOR TOWNSHIP
MERCER COUNTY

REVISIONS		
DATE	NAME	N.J. LIC. NO.
11/01/06	CHARLES E. SZOVATI	GS-35887
12/01/07	CHARLES E. SZOVATI	GS-35887
12/12/08	CHARLES E. SZOVATI	GS-35887
12/31/09	FREDERICK A. CRUCILI	NJPE&LS 19093
12/31/10	FREDERICK A. CRUCILI	NJPE&LS 19093
12/31/11	FREDERICK A. CRUCILI	NJPE&LS 19093

THIS MAP HAS BEEN REDRAWN USING COMPUTER AIDED DRAFTING/DESIGN (CAD/D) BASED ON THE MAP PREPARED BY J.H. DITMARS, P.L.S., DATED OCTOBER 1965, LAST REVISED BY NEIL I. VAN CLEEF, P.L.S., N.J. LIC. NO. 13856, DATED DECEMBER 1, 2004

I HEREBY CERTIFY THAT THIS MAP HAS BEEN REVISED UNDER MY IMMEDIATE SUPERVISION AND COMPLIES WITH THE LAWS OF THE STATE OF NEW JERSEY

Frederick A. Crucili 1/25/2012
FREDERICK A. CRUCILI
 N.J.P.E. & L.S. NO. 19093

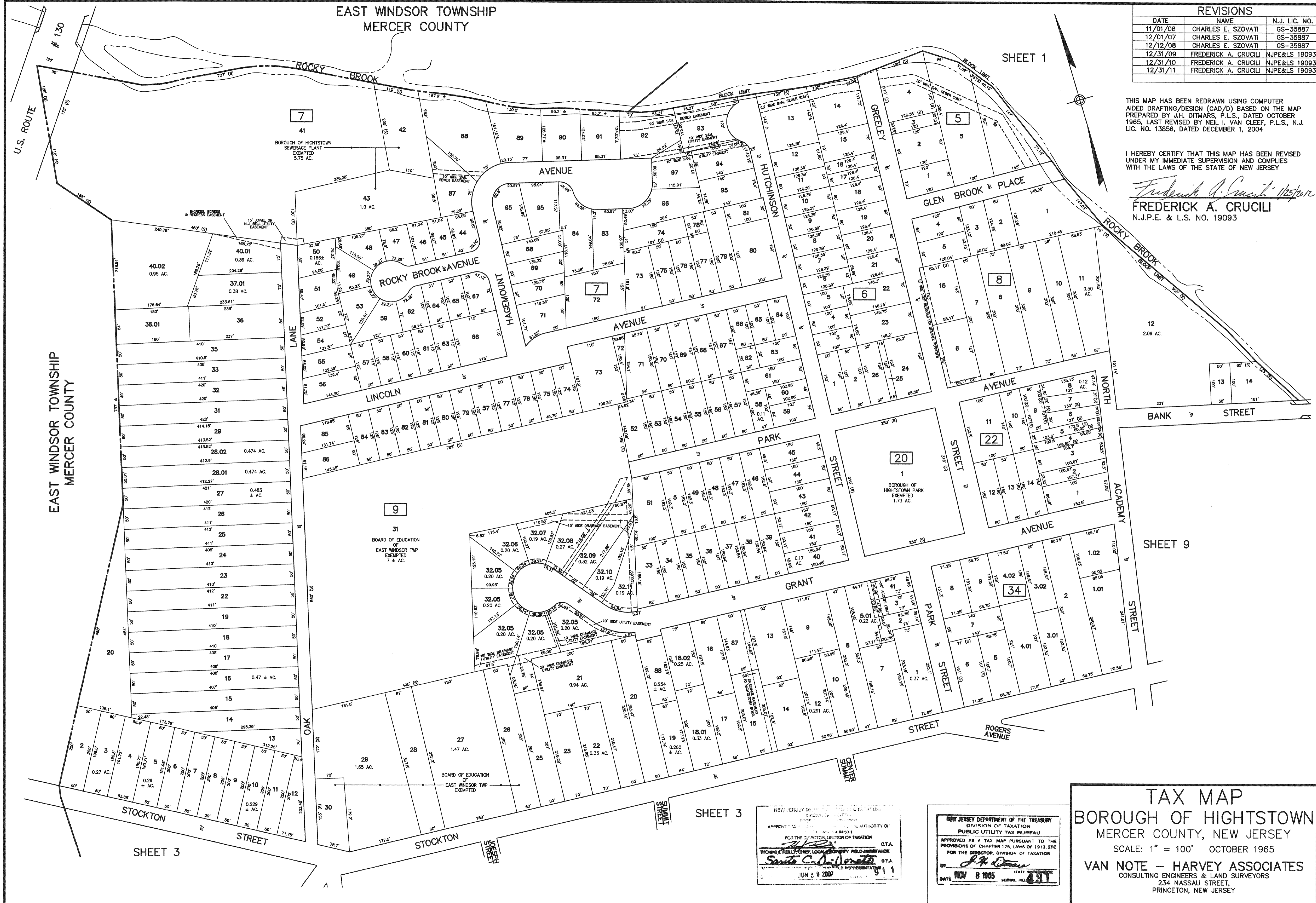

SHEET 3

NEW JERSEY DEPARTMENT OF TREASURY
 DIVISION OF TAXATION
 APPROVED AS A TAX MAP PURSUANT TO THE PROVISIONS OF CHAPTER 175, LAWS OF 1913, ETC. FOR THE DIRECTOR, DIVISION OF TAXATION
 THOMAS J. PELLICCI, CHIEF, LOCAL PROPERTY FIELD ASSISTANCE
Frederick A. Crucili
 JUN 29 2007

NEW JERSEY DEPARTMENT OF THE TREASURY
 DIVISION OF TAXATION
 PUBLIC UTILITY TAX BUREAU
 APPROVED AS A TAX MAP PURSUANT TO THE PROVISIONS OF CHAPTER 175, LAWS OF 1913, ETC. FOR THE DIRECTOR, DIVISION OF TAXATION
F.A. Crucili
 DATE NOV 8 1965 SERIAL NO. 481

TAX MAP
BOROUGH OF HIGHTSTOWN
 MERCER COUNTY, NEW JERSEY
 SCALE: 1" = 100' OCTOBER 1965
VAN NOTE - HARVEY ASSOCIATES
 CONSULTING ENGINEERS & LAND SURVEYORS
 234 NASSAU STREET,
 PRINCETON, NEW JERSEY

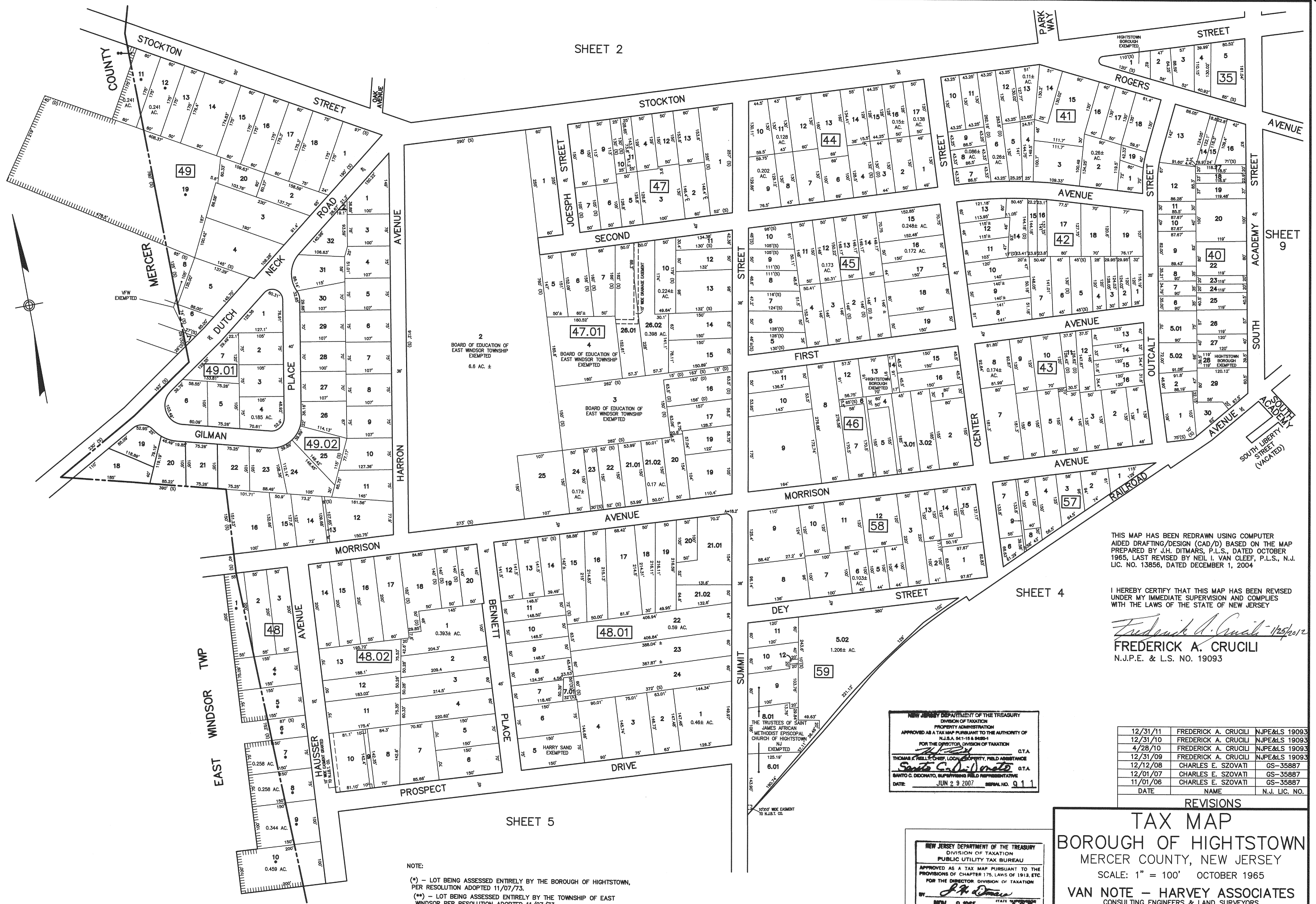

THIS MAP HAS BEEN REDRAWN USING COMPUTER AIDED DRAFTING/DESIGN (CAD/D) BASED ON THE MAP PREPARED BY J.H. DITMARS, P.L.S., DATED OCTOBER 1965, LAST REVISED BY NEIL I. VAN CLEEF, P.L.S., N.J. LIC. NO. 13856, DATED DECEMBER 1, 2004

I HEREBY CERTIFY THAT THIS MAP HAS BEEN REVISED UNDER MY IMMEDIATE SUPERVISION AND COMPLIES WITH THE LAWS OF THE STATE OF NEW JERSEY

Frederick A. Crucili - 11/25/2007
FREDERICK A. CRUCILI
 N.J.P.E. & L.S. NO. 19093

NEW JERSEY DEPARTMENT OF THE TREASURY
 DIVISION OF TAXATION
 PROPERTY ADMINISTRATION
 APPROVED AS A TAX MAP PURSUANT TO THE AUTHORITY OF N.J.S.A. 54:1-6 & 54:1-7
 FOR THE DIRECTOR, DIVISION OF TAXATION
[Signature] G.T.A.
 THOMAS E. HELLER, CHIEF, LOCAL PROPERTY FIELD ASSISTANCE
[Signature] G.T.A.
 SANTO C. DICOMATO, SUPERVISING FIELD REPRESENTATIVE
 DATE: JUN 29 2007 SERIAL NO. 911

NEW JERSEY DEPARTMENT OF THE TREASURY
 DIVISION OF TAXATION
 PUBLIC UTILITY TAX BUREAU
 APPROVED AS A TAX MAP PURSUANT TO THE PROVISIONS OF CHAPTER 75, LAWS OF 1913, ETC.
 FOR THE DIRECTOR, DIVISION OF TAXATION
[Signature]
 DATE: NOV 8 1965 SERIAL NO. 431

REVISIONS			
DATE	NAME	N.J. LIC. NO.	
12/31/11	FREDERICK A. CRUCILI	NJPE&LS 19093	
12/31/10	FREDERICK A. CRUCILI	NJPE&LS 19093	
4/28/10	FREDERICK A. CRUCILI	NJPE&LS 19093	
12/31/09	FREDERICK A. CRUCILI	NJPE&LS 19093	
12/12/08	CHARLES E. SZOVATI	GS-35887	
12/01/07	CHARLES E. SZOVATI	GS-35887	
11/01/06	CHARLES E. SZOVATI	GS-35887	

TAX MAP
BOROUGH OF HIGHTSTOWN
 MERCER COUNTY, NEW JERSEY
 SCALE: 1" = 100' OCTOBER 1965
VAN NOTE - HARVEY ASSOCIATES
 CONSULTING ENGINEERS & LAND SURVEYORS
 234 NASSAU STREET,
 PRINCETON, NEW JERSEY

NOTE:
 (*) - LOT BEING ASSESSED ENTIRELY BY THE BOROUGH OF HIGHTSTOWN, PER RESOLUTION ADOPTED 11/07/73.
 (**) - LOT BEING ASSESSED ENTIRELY BY THE TOWNSHIP OF EAST WINDSOR PER RESOLUTION ADOPTED 11/07/73.

NOTE:
LIBERTY STREET AND ALL ALLEY WAYS ARE VACATED BY ORDINANCE
DATED MAY 6, 1974, RECORDED IN THE HIGHTSTOWN BOROUGH
CLERK'S OFFICE AS FILE NO. 518.

THIS MAP HAS BEEN REDRAWN USING COMPUTER
AIDED DRAFTING/DESIGN (CAD/D) BASED ON THE MAP
PREPARED BY J.H. DITMARS, P.L.S., DATED OCTOBER
1965, LAST REVISED BY NEIL I. VAN CLEEF, P.L.S., N.J.
LIC. NO. 13856, DATED DECEMBER 1, 2004

I HEREBY CERTIFY THAT THIS MAP HAS BEEN REVISED
UNDER MY IMMEDIATE SUPERVISION AND COMPLIES
WITH THE LAWS OF THE STATE OF NEW JERSEY

Frederick A. Crucili 11/29/2012
FREDERICK A. CRUCILI
N.J.P.E. & L.S. NO. 19093

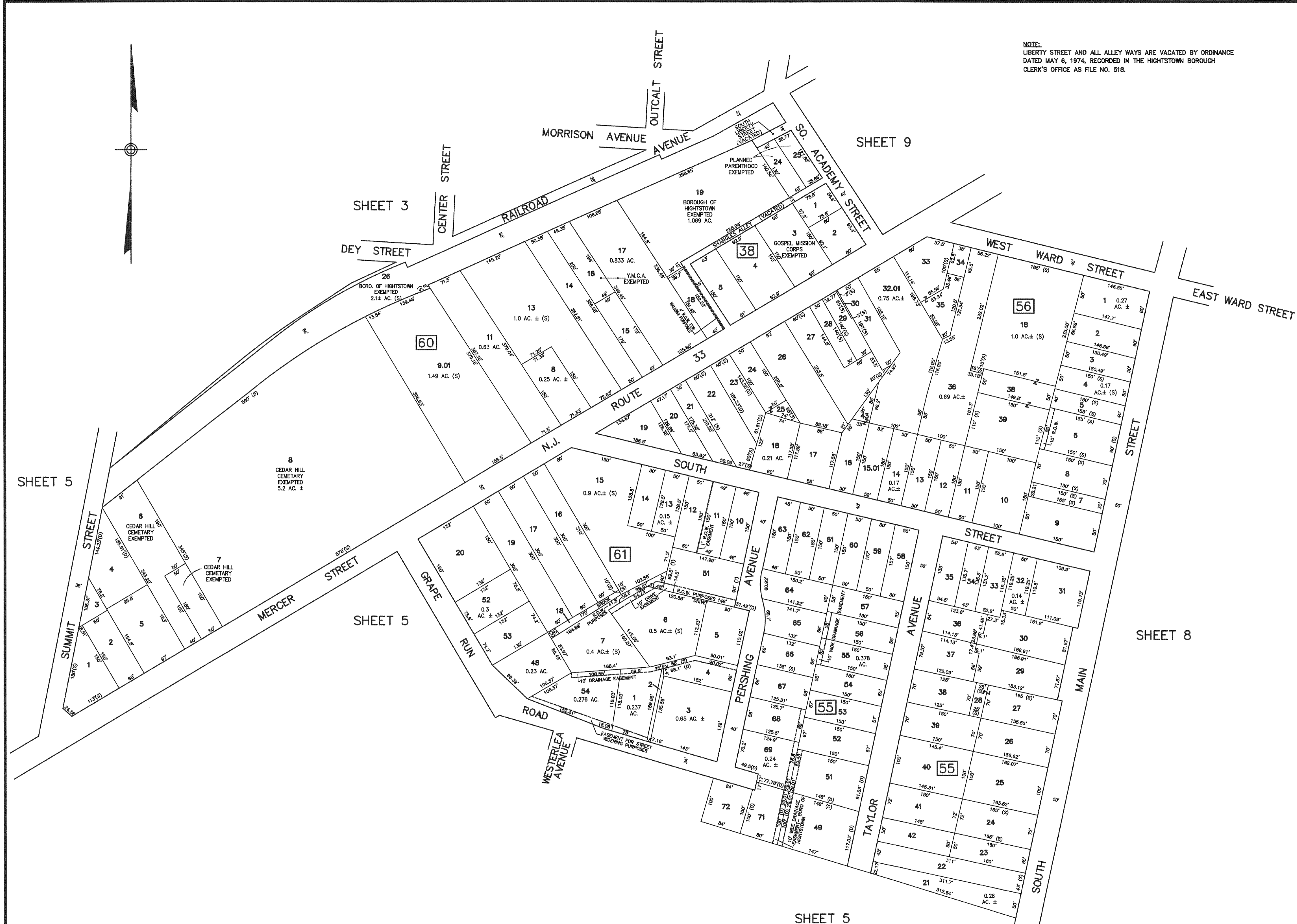

DATE	NAME	N.J. LIC. NO.
12/31/11	FREDERICK A. CRUCILI	NJPE&LS 19093
7/21/11	FREDERICK A. CRUCILI	NJPE&LS 19093
12/31/10	FREDERICK A. CRUCILI	NJPE&LS 19093
12/31/09	FREDERICK A. CRUCILI	NJPE&LS 19093
12/12/08	CHARLES E. SZOVATI	GS-35887
12/01/07	CHARLES E. SZOVATI	GS-35887
11/01/06	CHARLES E. SZOVATI	GS-35887
DATE	NAME	N.J. LIC. NO.

REVISIONS

SHEET 5

NEW JERSEY DEPARTMENT OF THE TREASURY
DIVISION OF TAXATION
PUBLIC UTILITY TAX BUREAU
APPROVED AS A TAX MAP PURSUANT TO THE
PROVISIONS OF CHAPTER 175, LAWS OF 1913, ETC.
FOR THE DIRECTOR DIVISION OF TAXATION
THOMAS A. HELLER, LIC. NO. 10000, FIELD ASSISTANT
SANTO G. DICICATO, SUPERVISING FIELD REPRESENTATIVE
DATE: JUN 29 2007 SERIAL NO. 911

NEW JERSEY DEPARTMENT OF THE TREASURY
DIVISION OF TAXATION
PUBLIC UTILITY TAX BUREAU
APPROVED AS A TAX MAP PURSUANT TO THE
PROVISIONS OF CHAPTER 175, LAWS OF 1913, ETC.
FOR THE DIRECTOR DIVISION OF TAXATION
BY: *S. G. Dicicato*
DATE: NOV 8 1965 SERIAL NO. 431

TAX MAP
BOROUGH OF HIGHTSTOWN
MERCER COUNTY, NEW JERSEY
SCALE: 1" = 100' OCTOBER 1965
VAN NOTE - HARVEY ASSOCIATES
CONSULTING ENGINEERS & LAND SURVEYORS
234 NASSAU STREET,
PRINCETON, NEW JERSEY

REVISIONS		
DATE	NAME	N.J. LIC. NO.
11/01/06	CHARLES E. SZOVATI	GS-35887
12/01/07	CHARLES E. SZOVATI	GS-35887
12/12/08	CHARLES E. SZOVATI	GS-35887
12/31/09	FREDERICK A. CRUCILI	NJPE&LS 19093
12/31/10	FREDERICK A. CRUCILI	NJPE&LS 19093
12/31/11	FREDERICK A. CRUCILI	NJPE&LS 19093

THIS MAP HAS BEEN REDRAWN USING COMPUTER AIDED DRAFTING/DESIGN (CAD/D) BASED ON THE MAP PREPARED BY J.H. DITMARS, P.L.S., DATED OCTOBER 1965. LAST REVISED BY NEIL I. VAN CLEEF, P.L.S., N.J. LIC. NO. 13856, DATED DECEMBER 1, 2004

I HEREBY CERTIFY THAT THIS MAP HAS BEEN REVISED UNDER MY IMMEDIATE SUPERVISION AND COMPLIES WITH THE LAWS OF THE STATE OF NEW JERSEY

Frederick A. Crucili 11/25/2012
FREDERICK A. CRUCILI
 N.J.P.E. & L.S. NO. 19093

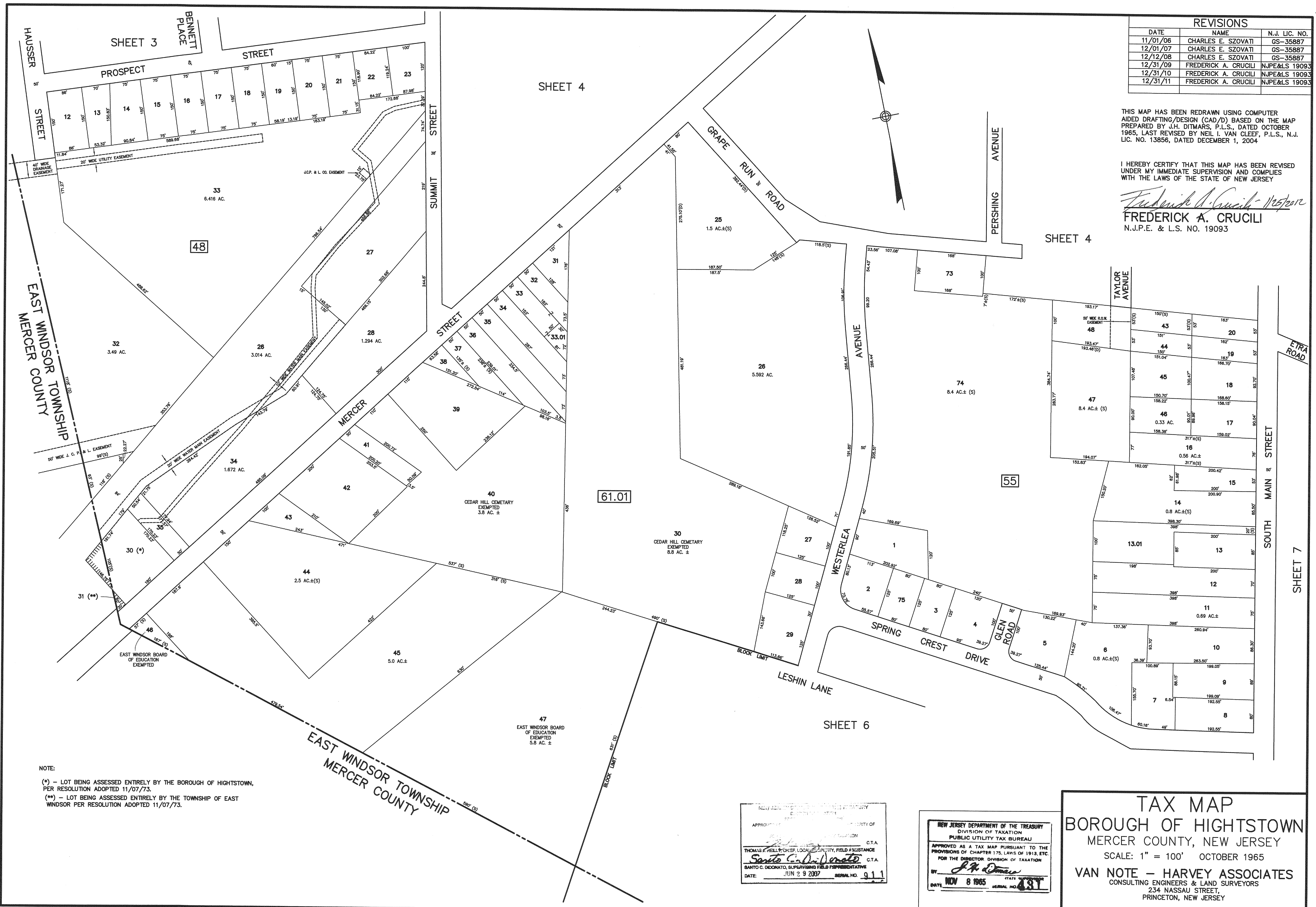

NOTE:
 (*) - LOT BEING ASSESSED ENTIRELY BY THE BOROUGH OF HIGHTSTOWN, PER RESOLUTION ADOPTED 11/07/73.
 (**) - LOT BEING ASSESSED ENTIRELY BY THE TOWNSHIP OF EAST WINDSOR PER RESOLUTION ADOPTED 11/07/73.

NEW JERSEY DEPARTMENT OF TREASURY
 DIVISION OF TAXATION
 PUBLIC UTILITY TAX BUREAU
 APPROVED AS A TAX MAP PURSUANT TO THE PROVISIONS OF CHAPTER 175, LAWS OF 1913, ETC. FOR THE DIRECTOR, DIVISION OF TAXATION
 BY: *J.H. Ditmars*
 DATE: NOV 8 1965 SERIAL NO. 431

NEW JERSEY DEPARTMENT OF TREASURY
 DIVISION OF TAXATION
 PUBLIC UTILITY TAX BUREAU
 APPROVED AS A TAX MAP PURSUANT TO THE PROVISIONS OF CHAPTER 175, LAWS OF 1913, ETC. FOR THE DIRECTOR, DIVISION OF TAXATION
 BY: *J.H. Ditmars*
 DATE: NOV 8 1965 SERIAL NO. 431

TAX MAP
BOROUGH OF HIGHTSTOWN
 MERCER COUNTY, NEW JERSEY
 SCALE: 1" = 100' OCTOBER 1965
VAN NOTE - HARVEY ASSOCIATES
 CONSULTING ENGINEERS & LAND SURVEYORS
 234 NASSAU STREET,
 PRINCETON, NEW JERSEY

SHEET 5

SHEET 5

SHEET 7

EAST WINDSOR TOWNSHIP
MERCER COUNTY

EAST WINDSOR TOWNSHIP
MERCER COUNTY

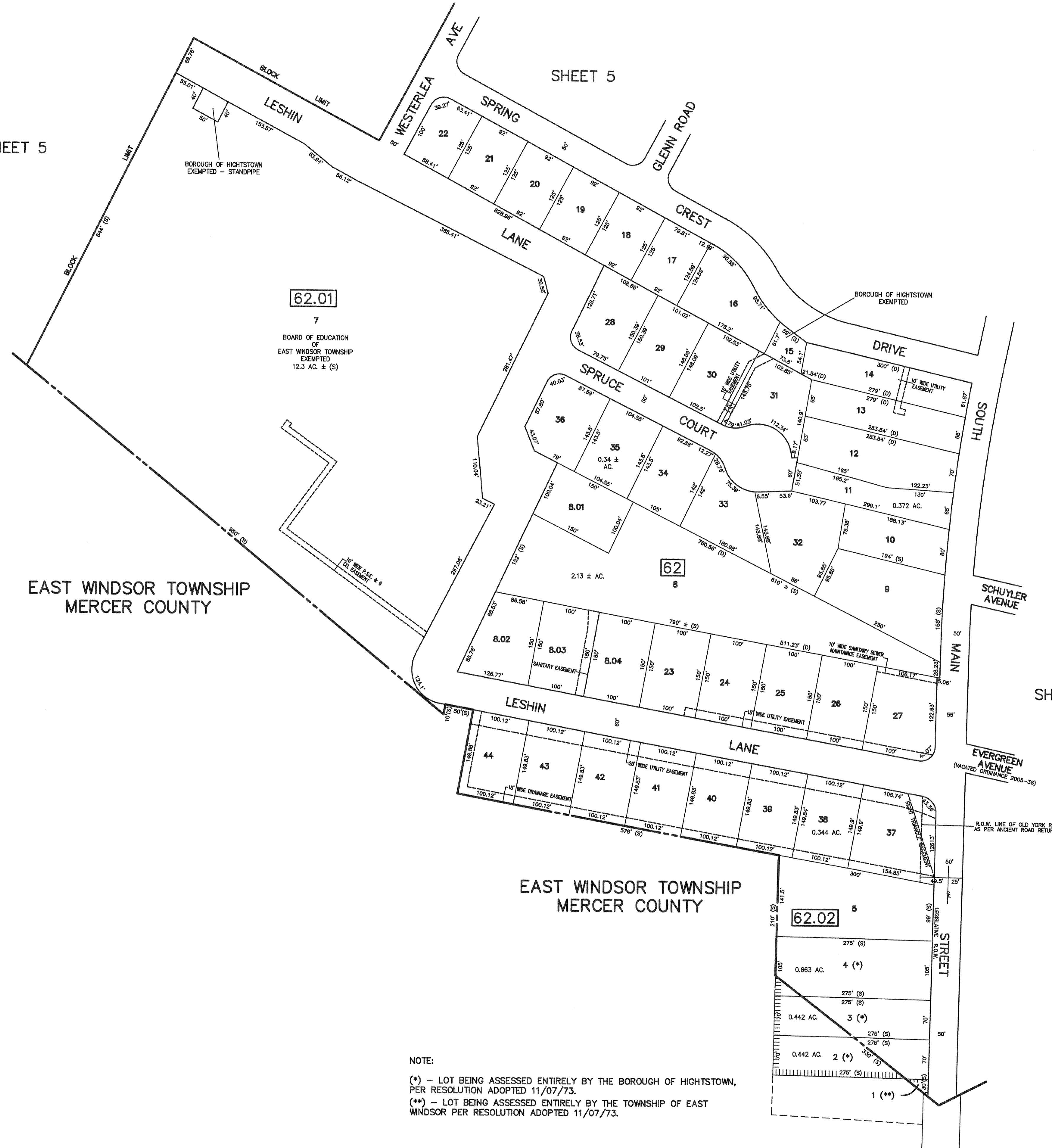

BOROUGH OF HIGHTSTOWN
EXEMPTED - STANDPIPE

BOROUGH OF HIGHTSTOWN
EXEMPTED

62.01
7
BOARD OF EDUCATION
OF
EAST WINDSOR TOWNSHIP
EXEMPTED
12.3 AC. ± (S)

62
8
2.13 ± AC.

62.02
5
0.663 AC.

NOTE:
 (*) - LOT BEING ASSESSED ENTIRELY BY THE BOROUGH OF HIGHTSTOWN,
 PER RESOLUTION ADOPTED 11/07/73.
 (**) - LOT BEING ASSESSED ENTIRELY BY THE TOWNSHIP OF EAST
 WINDSOR PER RESOLUTION ADOPTED 11/07/73.

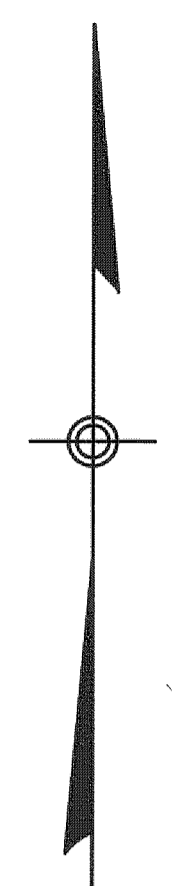

THIS MAP HAS BEEN REDRAWN USING COMPUTER
 AIDED DRAFTING/DESIGN (CAD/D) BASED ON THE MAP
 PREPARED BY J.H. DITMARS, P.L.S., DATED OCTOBER
 1965, LAST REVISED BY NEIL I. VAN CLEEF, P.L.S., N.J.
 LIC. NO. 13856, DATED DECEMBER 1, 2004

I HEREBY CERTIFY THAT THIS MAP HAS BEEN REVISED
 UNDER MY IMMEDIATE SUPERVISION AND COMPLIES
 WITH THE LAWS OF THE STATE OF NEW JERSEY

Frederick A. Crucili 11/25/2011
FREDERICK A. CRUCILI
 N.J.P.E. & L.S. NO. 19093

NEW JERSEY DEPARTMENT OF THE TREASURY
 DIVISION OF TAXATION
 PROPERTY ADMINISTRATION
 APPROVED AS A TAX MAP PURSUANT TO THE AUTHORITY OF
 N.J.S.A. 54:1-15 & 54:90-1
 FOR THE DIRECTOR, DIVISION OF TAXATION
Thomas C. DeDonato C.T.A.
 THOMAS C. DE DONATO, SUPERVISOR, FIELD ASSISTANCE
Santo C. DeDonato C.T.A.
 SANTO C. DE DONATO, SUPERVISOR, FIELD REPRESENTATIVE
 DATE: JUN 29 2007 SERIAL NO. 911

DATE	NAME	N.J. LIC. NO.
12/31/11	FREDERICK A. CRUCILI	NJPE&LS 19093
12/31/10	FREDERICK A. CRUCILI	NJPE&LS 19093
12/31/09	FREDERICK A. CRUCILI	NJPE&LS 19093
12/12/08	CHARLES E. SZOVATI	GS-35887
12/01/07	CHARLES E. SZOVATI	GS-35887
11/01/06	CHARLES E. SZOVATI	GS-35887

REVISIONS

NEW JERSEY DEPARTMENT OF THE TREASURY
 DIVISION OF TAXATION
 PUBLIC UTILITY TAX BUREAU
 APPROVED AS A TAX MAP PURSUANT TO THE
 PROVISIONS OF CHAPTER 175, LAWS OF 1913, ETC.
 FOR THE DIRECTOR, DIVISION OF TAXATION
 BY: *F.H. Owen*
 DATE: NOV 8 1965 SERIAL NO. 431

TAX MAP
BOROUGH OF HIGHTSTOWN
 MERCER COUNTY, NEW JERSEY
 SCALE: 1" = 100' OCTOBER 1965
VAN NOTE - HARVEY ASSOCIATES
 CONSULTING ENGINEERS & LAND SURVEYORS
 234 NASSAU STREET,
 PRINCETON, NEW JERSEY

THIS MAP HAS BEEN REDRAWN USING COMPUTER AIDED DRAFTING/DESIGN (CAD/D) BASED ON THE MAP PREPARED BY J.H. DITMARS, P.L.S., DATED OCTOBER 1965, LAST REVISED BY NEIL I. VAN CLEEF, P.L.S., N.J. LIC. NO. 13856, DATED DECEMBER 1, 2004.

I HEREBY CERTIFY THAT THIS MAP HAS BEEN REVISED UNDER MY IMMEDIATE SUPERVISION AND COMPLIES WITH THE LAWS OF THE STATE OF NEW JERSEY

Frederick A. Crucili 1/25/12
FREDERICK A. CRUCILI
N.J.P.E. & L.S. NO. 19093

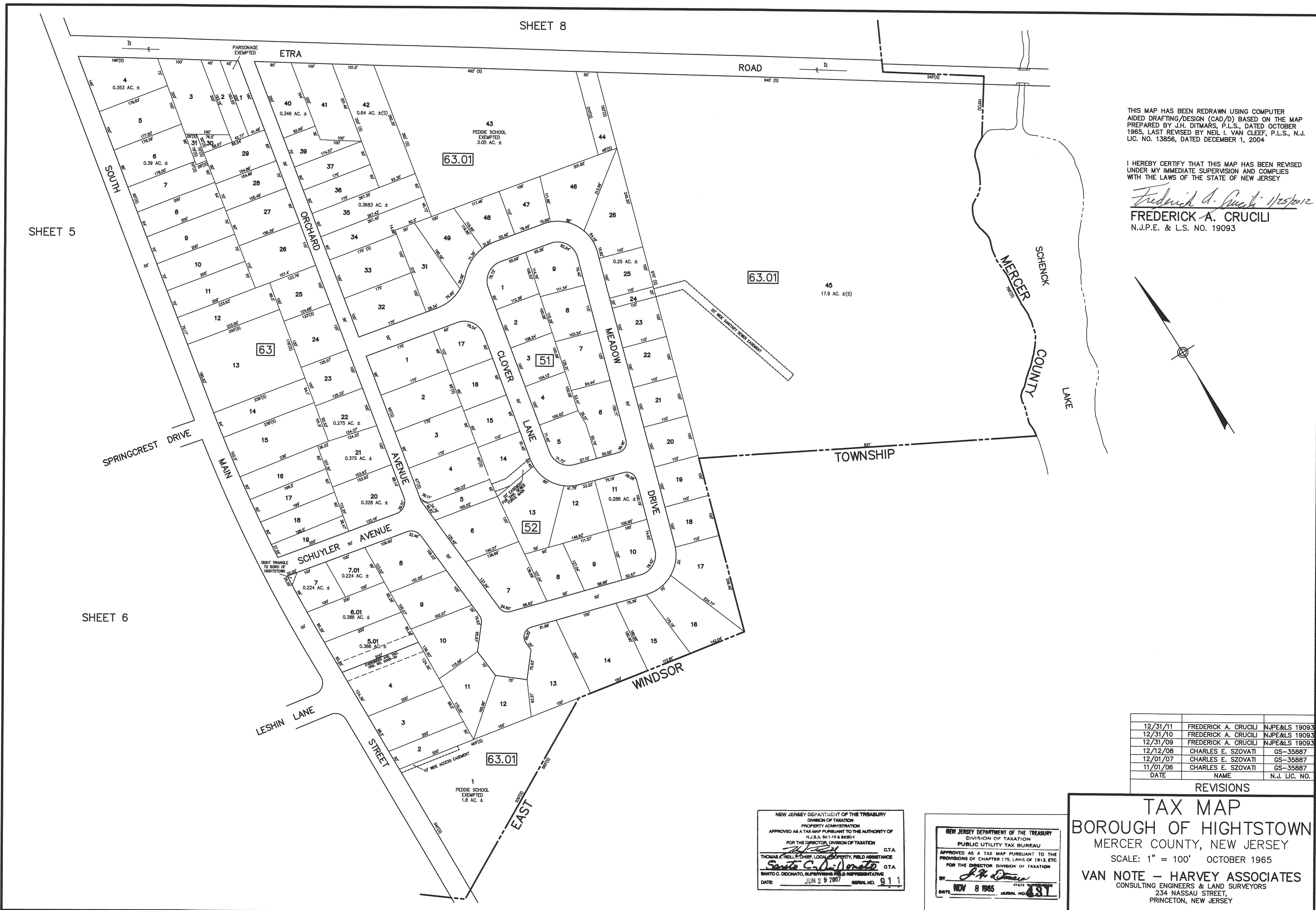
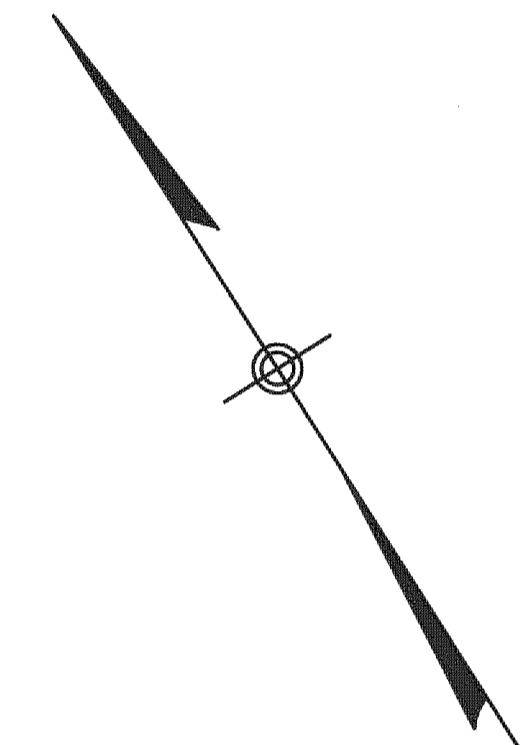

SHEET 5

SHEET 6

DATE	NAME	N.J. LIC. NO.
12/31/11	FREDERICK A. CRUCILI	NJPE&LS 19093
12/31/10	FREDERICK A. CRUCILI	NJPE&LS 19093
12/31/09	FREDERICK A. CRUCILI	NJPE&LS 19093
12/12/08	CHARLES E. SZOVATI	GS-35887
12/01/07	CHARLES E. SZOVATI	GS-35887
11/01/06	CHARLES E. SZOVATI	GS-35887

REVISIONS

TAX MAP
BOROUGH OF HIGHTSTOWN
MERCER COUNTY, NEW JERSEY

SCALE: 1" = 100' OCTOBER 1965

VAN NOTE - HARVEY ASSOCIATES
CONSULTING ENGINEERS & LAND SURVEYORS
234 NASSAU STREET,
PRINCETON, NEW JERSEY

NEW JERSEY DEPARTMENT OF THE TREASURY
DIVISION OF TAXATION
PROPERTY ADMINISTRATION
APPROVED AS A TAX MAP PURSUANT TO THE AUTHORITY OF
N.J.S.A. 54:1-15 & 54:9-1
FOR THE DIRECTOR, DIVISION OF TAXATION
[Signature] C.T.A.
THOMAS J. HELLICHES, LOCAL PROPERTY, FIELD ASSISTANCE
[Signature] C.T.A.
BANTO C. DICICCATO, SUPERVISOR, FIELD REPRESENTATIVE
DATE: JUN 29 2007 SERIAL NO. 911

NEW JERSEY DEPARTMENT OF THE TREASURY
DIVISION OF TAXATION
PUBLIC UTILITY TAX BUREAU
APPROVED AS A TAX MAP PURSUANT TO THE
PROVISIONS OF CHAPTER 175, LAWS OF 1913, ETC.
FOR THE DIRECTOR, DIVISION OF TAXATION
BY: *[Signature]*
DATE: NOV 8 1965 STATE NO. 437

REVISIONS		
DATE	NAME	N.J. LIC. NO.
11/01/06	CHARLES E. SZOVATI	GS-35887
12/01/07	CHARLES E. SZOVATI	GS-35887
12/12/08	CHARLES E. SZOVATI	GS-35887
12/31/09	FREDERICK A. CRUCILI	N.J.P.E.&L.S 19093
12/31/10	FREDERICK A. CRUCILI	N.J.P.E.&L.S 19093
12/31/11	FREDERICK A. CRUCILI	N.J.P.E.&L.S 19093

THIS MAP HAS BEEN REDRAWN USING COMPUTER AIDED DRAFTING/DESIGN (CAD/D) BASED ON THE MAP PREPARED BY J.H. DITMARS, P.L.S., DATED OCTOBER 1965, LAST REVISED BY NEIL I. VAN CLEEF, P.L.S., N.J. LIC. NO. 13856, DATED DECEMBER 1, 2004

I HEREBY CERTIFY THAT THIS MAP HAS BEEN REVISED UNDER MY IMMEDIATE SUPERVISION AND COMPLIES WITH THE LAWS OF THE STATE OF NEW JERSEY

Frederick A. Crucili 1/25/2012
FREDERICK A. CRUCILI
 N.J.P.E. & L.S. NO. 19093

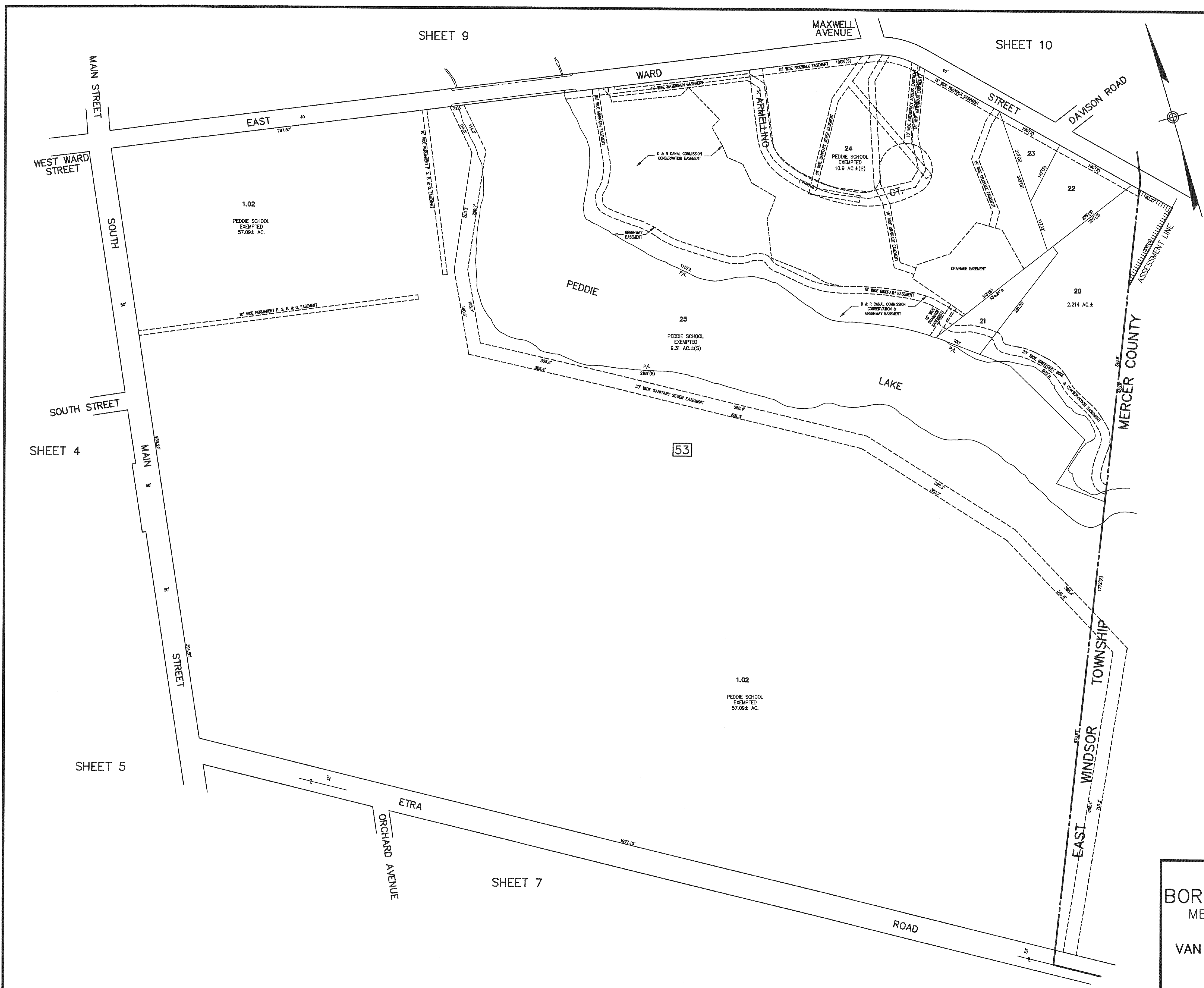

NEW JERSEY DEPARTMENT OF THE TREASURY
 DIVISION OF TAXATION
 PROPERTY TAXATION
 APPROVED AS A TAX MAP PURSUANT TO THE AUTHORITY OF
 N.J.S.A. 54:13-3 & 54:14
 FOR THE DIRECTOR, DIVISION OF TAXATION
Thomas J. Kelly C.T.A.
 THOMAS J. KELLY, CHIEF, LOCAL TAXATION, FIELD ASSISTANCE
Santo C. DiDonato C.T.A.
 SANTO C. DIDONATO, SUPERVISING FIELD REPRESENTATIVE
 DATE: JUN 9 9 2007 SERIAL NO. 911

NEW JERSEY DEPARTMENT OF THE TREASURY
 DIVISION OF TAXATION
 PUBLIC UTILITY TAX BUREAU
 APPROVED AS A TAX MAP PURSUANT TO THE
 PROVISIONS OF CHAPTER 175, LAWS OF 1913, ETC.
 FOR THE DIRECTOR, DIVISION OF TAXATION
 BY *J.H. Ditmars* STATE
 DATE: NOV 8 1965 SERIAL NO. 431

TAX MAP
BOROUGH OF HIGHTSTOWN
 MERCER COUNTY, NEW JERSEY
 SCALE: 1" = 100' OCTOBER 1965
VAN NOTE - HARVEY ASSOCIATES
 CONSULTING ENGINEERS & LAND SURVEYORS
 234 NASSAU STREET,
 PRINCETON, NEW JERSEY

REVISIONS		
DATE	NAME	N.J. LIC. NO.
11/01/06	CHARLES E. SZOVATI	GS-35887
12/01/07	CHARLES E. SZOVATI	GS-35887
12/12/08	CHARLES E. SZOVATI	GS-35887
12/31/09	FREDERICK A. CRUCILI	NJPE&LS 19093
12/31/10	FREDERICK A. CRUCILI	NJPE&LS 19093
12/31/11	FREDERICK A. CRUCILI	NJPE&LS 19093

THIS MAP HAS BEEN REDRAWN USING COMPUTER AIDED DRAFTING/DESIGN (CAD/D) BASED ON THE MAP PREPARED BY J.H. DITMARS, P.L.S., DATED OCTOBER 1965, LAST REVISED BY NEIL I. VAN CLEEF, P.L.S., N.J. LIC. NO. 13856, DATED DECEMBER 1, 2004

I HEREBY CERTIFY THAT THIS MAP HAS BEEN REVISED UNDER MY IMMEDIATE SUPERVISION AND COMPLIES WITH THE LAWS OF THE STATE OF NEW JERSEY

Frederick A. Crucili 12/5/2012
FREDERICK A. CRUCILI
 N.J.P.E. & L.S. NO. 19093

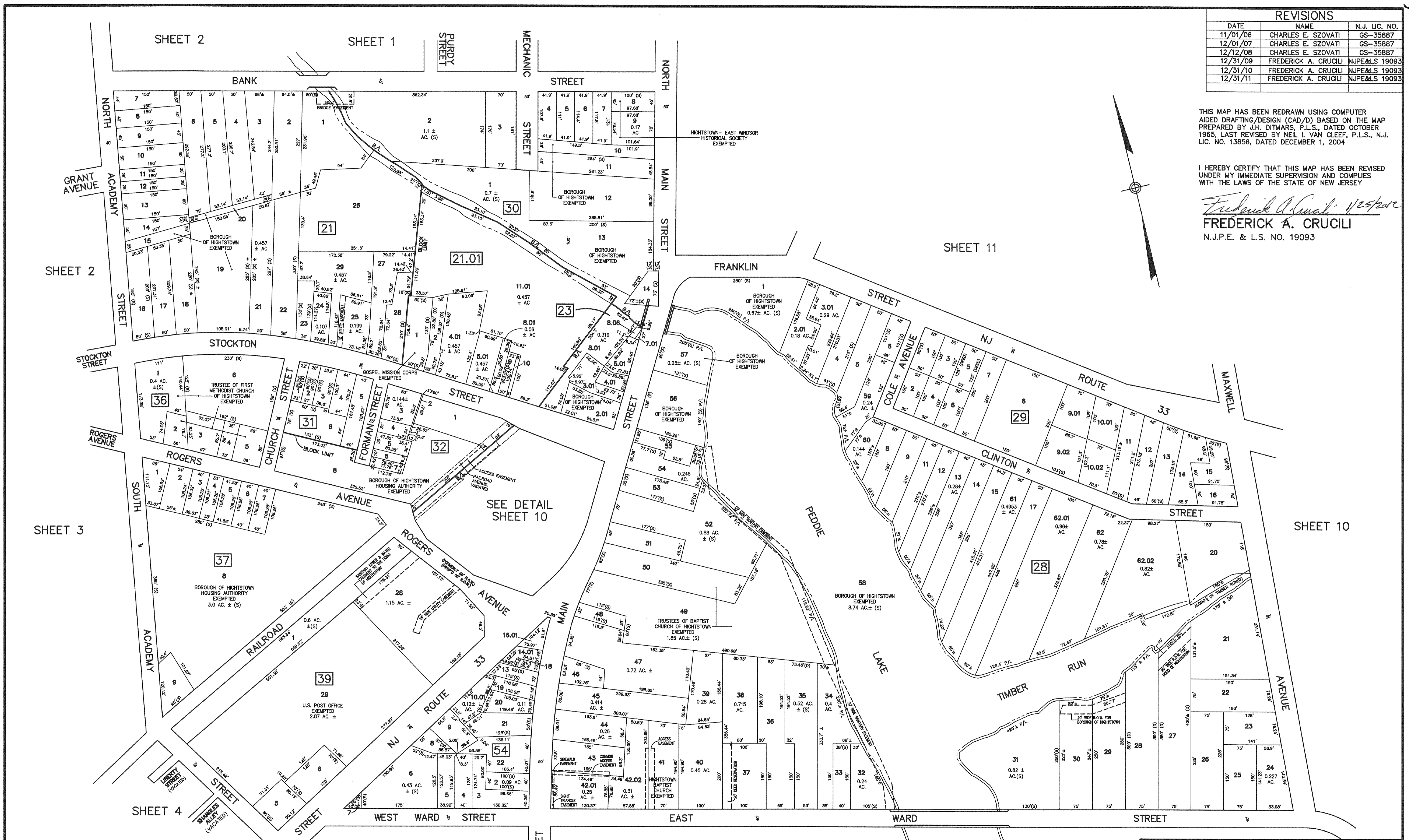
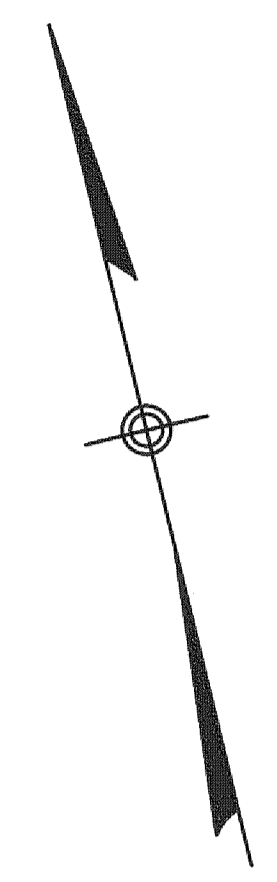

NEW JERSEY DEPARTMENT OF THE TREASURY
 DIVISION OF TAXATION
 PROPERTY ADMINISTRATION
 APPROVED AS A TAX MAP PURSUANT TO THE AUTHORITY OF
 N.J.S.A. 55:15 & 54:9-1
 FOR THE DIRECTOR, DIVISION OF TAXATION
Thomas J. Hill C.T.A.
 THOMAS J. HILL, CHIEF, LOCAL PROPERTY, FIELD ASSISTANCE
Santo C. DiDonato C.T.A.
 SANTO C. DIDONATO, SUPERVISING FIELD REPRESENTATIVE
 DATE: JUN 29 2007 SERIAL NO. 9.1.1

NEW JERSEY DEPARTMENT OF THE TREASURY
 DIVISION OF TAXATION
 PUBLIC UTILITY TAX BUREAU
 APPROVED AS A TAX MAP PURSUANT TO THE
 PROVISIONS OF CHAPTER 175, LAWS OF 1913, ETC.
 FOR THE DIRECTOR, DIVISION OF TAXATION
J.H. Ditmars
 DATE: NOV 8 1965 SERIAL NO. 487

TAX MAP
BOROUGH OF HIGHTSTOWN
 MERCER COUNTY, NEW JERSEY
 SCALE: 1" = 100' OCTOBER 1965
VAN NOTE - HARVEY ASSOCIATES
 CONSULTING ENGINEERS & LAND SURVEYORS
 234 NASSAU STREET,
 PRINCETON, NEW JERSEY

THIS MAP HAS BEEN REDRAWN USING COMPUTER AIDED DRAFTING/DESIGN (CAD/D) BASED ON THE MAP PREPARED BY J.H. DITMARS, P.L.S., DATED OCTOBER 1965, LAST REVISED BY NEIL I. VAN CLEEF, P.L.S., N.J. LIC. NO. 13856, DATED DECEMBER 1, 2004

I HEREBY CERTIFY THAT THIS MAP HAS BEEN REVISED UNDER MY IMMEDIATE SUPERVISION AND COMPLIES WITH THE LAWS OF THE STATE OF NEW JERSEY

Frederick A. Crucili 1/25/2011

FREDERICK A. CRUCILI
N.J.P.E. & L.S. NO. 19093

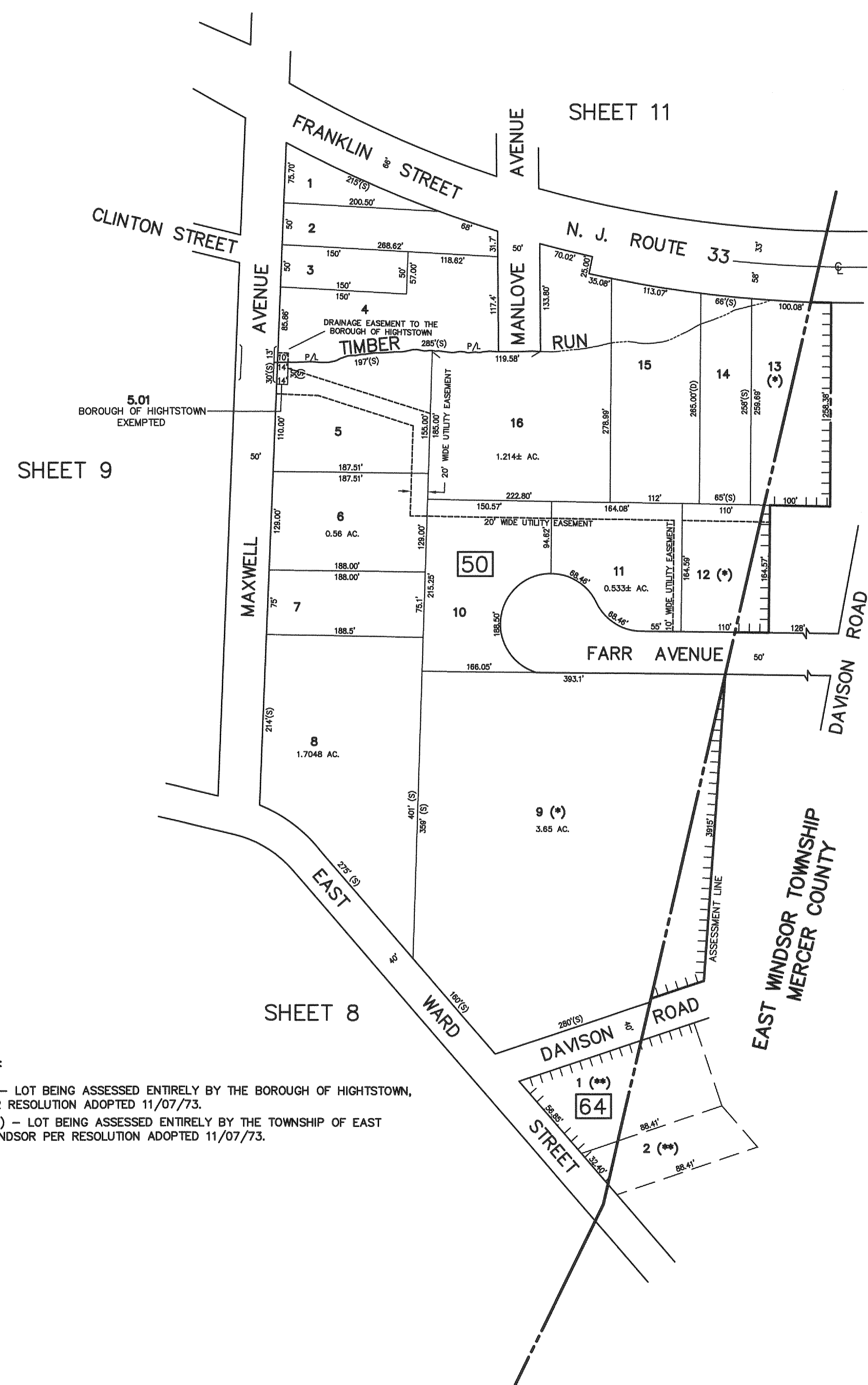

NOTE:
 (*) - LOT BEING ASSESSED ENTIRELY BY THE BOROUGH OF HIGHTSTOWN, PER RESOLUTION ADOPTED 11/07/73.
 (**) - LOT BEING ASSESSED ENTIRELY BY THE TOWNSHIP OF EAST WINDSOR PER RESOLUTION ADOPTED 11/07/73.

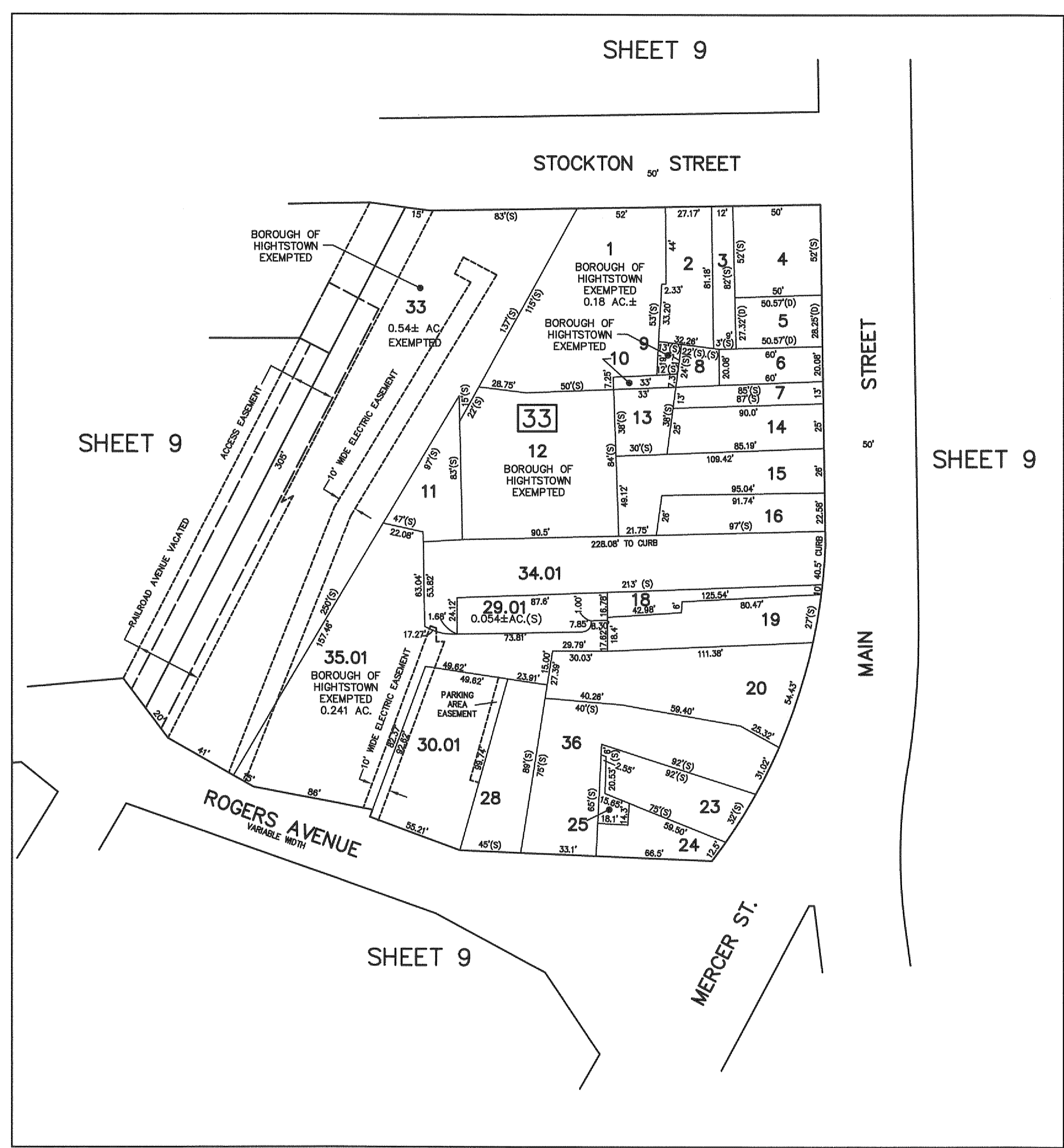

DETAIL SCALE: 1"=50'

DATE	NAME	N.J. LIC. NO.
12/31/11	FREDERICK A. CRUCILI	NJPE&LS 19093
12/31/10	FREDERICK A. CRUCILI	NJPE&LS 19093
12/31/09	FREDERICK A. CRUCILI	NJPE&LS 19093
12/12/08	CHARLES E. SZOVATI	GS-35887
12/01/07	CHARLES E. SZOVATI	GS-35887
11/01/06	CHARLES E. SZOVATI	GS-35887

REVISIONS

NEW JERSEY DEPARTMENT OF THE TREASURY
 DIVISION OF TAXATION
 PROPERTY ADMINISTRATION
 APPROVED AS A TAX MAP PURSUANT TO THE AUTHORITY OF
 N.J.S.A. 5:11-15 & 54:9D-1
 FOR THE DIRECTOR, DIVISION OF TAXATION
Thomas J. Hill G.T.A.
Samuel C. DiDonato G.T.A.
 SAMUEL C. DIDONATO, SUPERVISING FIELD REPRESENTATIVE
 DATE: JUN 29 2007 SERIAL NO. 911

NEW JERSEY DEPARTMENT OF THE TREASURY
 DIVISION OF TAXATION
 PUBLIC UTILITY TAX BUREAU
 APPROVED AS A TAX MAP PURSUANT TO THE
 PROVISIONS OF CHAPTER 175, LAWS OF 1913, ETC.
 FOR THE DIRECTOR, DIVISION OF TAXATION
 BY: *J.P. Dineen* STATE REPRESENTATIVE
 DATE: NOV 8 1965 SERIAL NO. 431

TAX MAP
 BOROUGH OF HIGHTSTOWN
 MERCER COUNTY, NEW JERSEY
 SCALE: 1" = 100' OCTOBER 1965
 VAN NOTE - HARVEY ASSOCIATES
 CONSULTING ENGINEERS & LAND SURVEYORS
 234 NASSAU STREET,
 PRINCETON, NEW JERSEY

SHEET 12

THIS MAP HAS BEEN REDRAWN USING COMPUTER AIDED DRAFTING/DESIGN (CAD/D) BASED ON THE MAP PREPARED BY J.H. DITMARS, P.L.S., DATED OCTOBER 1965, LAST REVISED BY NEIL I. VAN CLEEF, P.L.S., N.J. LIC. NO. 13856, DATED DECEMBER 1, 2004

I HEREBY CERTIFY THAT THIS MAP HAS BEEN REVISED UNDER MY IMMEDIATE SUPERVISION AND COMPLIES WITH THE LAWS OF THE STATE OF NEW JERSEY

Frederick A. Crucili 1/25/2011
FREDERICK A. CRUCILI
N.J.P.E. & L.S. NO. 19093

SHEET 1

SHEET 9

BANK STREET



SHEET 9

SHEET 10

NEW JERSEY DEPARTMENT OF THE TREASURY
DIVISION OF TAXATION
PROPERTY APPRAISAL
APPROVED AS A TAX MAP PURSUANT TO THE AUTHORITY OF
N.J.S.A. 17:27A-4.6(2)
FOR THE DIRECTOR, DIVISION OF TAXATION
Thomas J. Kelly C.T.A.
THOMAS J. KELLY, CHIEF, LOCAL PROPERTY, FIELD ASSISTANCE
Santo C. DiDonato C.T.A.
SANTO C. DIDONATO, SUPERVISING FIELD REPRESENTATIVE
DATE: JUN 29 2007 SERIAL NO. 911

NEW JERSEY DEPARTMENT OF THE TREASURY
DIVISION OF TAXATION
PUBLIC UTILITY TAX BUREAU
APPROVED AS A TAX MAP PURSUANT TO THE
PROVISIONS OF CHAPTER 175, LAWS OF 1913, ETC.
FOR THE DIRECTOR, DIVISION OF TAXATION
BY: *J.H. Ditmars*
DATE: NOV 8 1965 SERIAL NO. 481

DATE	NAME	N.J. LIC. NO.
12/31/11	FREDERICK A. CRUCILI	NJPE & LS 19093
12/31/10	FREDERICK A. CRUCILI	NJPE & LS 19093
12/31/09	FREDERICK A. CRUCILI	NJPE & LS 19093
12/12/08	CHARLES E. SZOVATI	GS-35887
12/01/07	CHARLES E. SZOVATI	GS-35887
11/01/06	CHARLES E. SZOVATI	GS-35887
DATE	NAME	N.J. LIC. NO.

REVISIONS

TAX MAP
BOROUGH OF HIGHTSTOWN
MERCER COUNTY, NEW JERSEY
SCALE: 1" = 100' OCTOBER 1965
VAN NOTE - HARVEY ASSOCIATES
CONSULTING ENGINEERS & LAND SURVEYORS
234 NASSAU STREET,
PRINCETON, NEW JERSEY

THIS MAP HAS BEEN REDRAWN USING COMPUTER AIDED DRAFTING/DESIGN (CAD/D) BASED ON THE MAP PREPARED BY J.H. DITMARS, P.L.S., DATED OCTOBER 1965, LAST REVISED BY NEIL I. VAN CLEEF, P.L.S., N.J. LIC. NO. 13856, DATED DECEMBER 1, 2004

I HEREBY CERTIFY THAT THIS MAP HAS BEEN REVISED UNDER MY IMMEDIATE SUPERVISION AND COMPLIES WITH THE LAWS OF THE STATE OF NEW JERSEY

Frederick A. Crucili
FREDERICK A. CRUCILI
N.J.P.E. & L.S. NO. 19093



DATE	NAME	N.J. LIC. NO.
12/31/11	FREDERICK A. CRUCILI	NJPE&LS 19093
12/31/10	FREDERICK A. CRUCILI	NJPE&LS 19093
12/31/09	FREDERICK A. CRUCILI	NJPE&LS 19093
12/12/08	CHARLES E. SZOVATI	GS-35887
12/01/07	CHARLES E. SZOVATI	GS-35887
11/01/06	CHARLES E. SZOVATI	GS-35887

REVISIONS

TAX MAP
BOROUGH OF HIGHTSTOWN
 MERCER COUNTY, NEW JERSEY
 SCALE: 1" = 100' OCTOBER 1965
VAN NOTE - HARVEY ASSOCIATES
 CONSULTING ENGINEERS & LAND SURVEYORS
 234 NASSAU STREET,
 PRINCETON, NEW JERSEY

NEW JERSEY DEPARTMENT OF THE TREASURY
 DIVISION OF TAXATION
 PROPERTY ADMINISTRATION
 APPROVED AS A TAX MAP PURSUANT TO THE AUTHORITY OF
 N.J.A.C. 17:27-18 & 17:27-21
 FOR THE DIRECTOR, DIVISION OF TAXATION
Santo C. DeDonato
 SANTO C. DE DONATO, SUPERVISOR FIELD REPRESENTATIVE
 DATE: NOV 8 2007 SERIAL NO. 11

NEW JERSEY DEPARTMENT OF THE TREASURY
 DIVISION OF TAXATION
 PUBLIC UTILITY TAX BUREAU
 APPROVED AS A TAX MAP PURSUANT TO THE
 PROVISIONS OF CHAPTER 175, LAWS OF 1913, ETC.
 FOR THE DIRECTOR, DIVISION OF TAXATION
 BY: *J. P. DeMarco*
 DATE: NOV 8 1965 SERIAL NO. 431

THIS MAP HAS BEEN REDRAWN USING COMPUTER AIDED DRAFTING/DESIGN (CAD/D) BASED ON THE MAP PREPARED BY J.H. DITMARS, P.L.S., DATED OCTOBER 1965, LAST REVISED BY NEIL I. VAN CLEEF, P.L.S., N.J. LIC. NO. 13856, DATED DECEMBER 1, 2004

I HEREBY CERTIFY THAT THIS MAP HAS BEEN REVISED UNDER MY IMMEDIATE SUPERVISION AND COMPLIES WITH THE LAWS OF THE STATE OF NEW JERSEY

Frederick A. Crucili 1/25/2012
FREDERICK A. CRUCILI
N.J.P.E. & L.S. NO. 19093

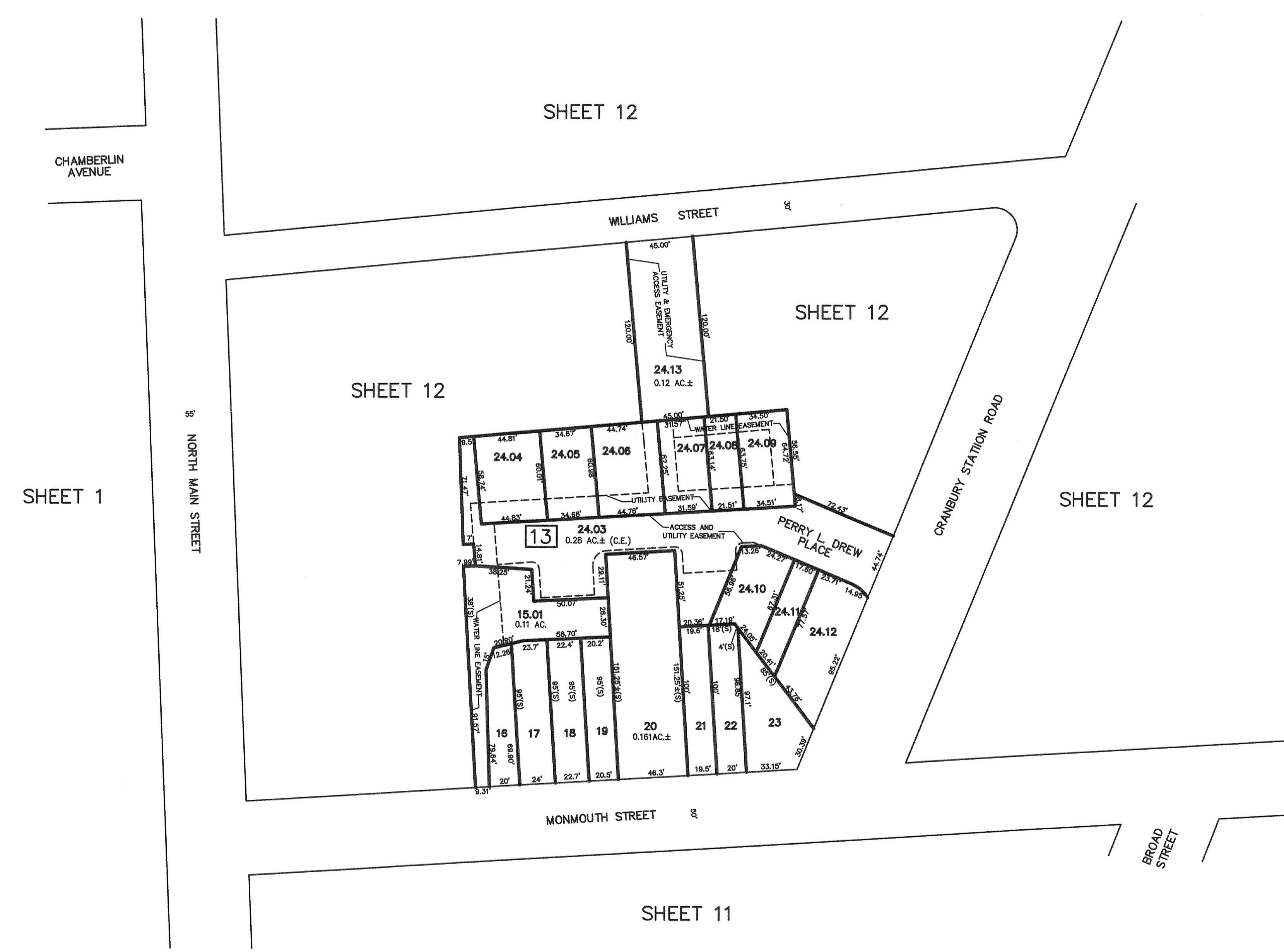

DATE	NAME	N.J. LIC. NO.
12/31/11	FREDERICK A. CRUCILI	NJPE&LS 19093
12/31/10	FREDERICK A. CRUCILI	NJPE&LS 19093
12/31/09	FREDERICK A. CRUCILI	NJPE&LS 19093
12/12/08	CHARLES E. SZOVATI	GS-35887
12/01/07	CHARLES E. SZOVATI	GS-35887
11/01/06	CHARLES E. SZOVATI	GS-35887

REVISIONS

NEW JERSEY DEPARTMENT OF THE TREASURY
DIVISION OF TAXATION
PROPERTY ADMINISTRATION
APPROVED AS A TAX MAP PURSUANT TO THE AUTHORITY OF
N.J.S.A. 17:27-18 & 18-21
FOR THE DIRECTOR, DIVISION OF TAXATION
[Signature] G.T.A.
THOMAS E. HELLER, CHIEF, LOCAL PROPERTY, FIELD ASSISTANCE
[Signature] G.T.A.
SANTO C. DI DONATO, SUPERVISING FIELD REPRESENTATIVE
DATE: JUN 9 9 2007 SERIAL NO. 11

NEW JERSEY DEPARTMENT OF THE TREASURY
DIVISION OF TAXATION
PUBLIC UTILITY TAX BUREAU
APPROVED AS A TAX MAP PURSUANT TO THE
PROVISIONS OF CHAPTER 175, LAWS OF 1913, ETC.
FOR THE DIRECTOR, DIVISION OF TAXATION
[Signature]
DATE: NOV 8 1965 SERIAL NO. 431

TAX MAP
BOROUGH OF HIGHTSTOWN
MERCER COUNTY, NEW JERSEY
SCALE: 1" = 50' OCTOBER 1965
VAN NOTE - HARVEY ASSOCIATES
CONSULTING ENGINEERS & LAND SURVEYORS
234 NASSAU STREET,
PRINCETON, NEW JERSEY

THIS MAP HAS BEEN REDRAWN USING COMPUTER AIDED DRAFTING/DESIGN (CAD/D) BASED ON THE MAP PREPARED BY J. H. DITMARO, P.L.S., DATED OCTOBER 1965, LAST REVISED BY NEIL I. VAN CLEEF, P.E. & P.L.S., N.J. LIC. NO. 13856, DATED DECEMBER 1, 2004.

I HEREBY CERTIFY THAT THIS MAP HAS BEEN REVISED UNDER MY IMMEDIATE SUPERVISION AND COMPLIES WITH THE LAWS OF THE STATE OF NEW JERSEY

Frederick A. Crucili 1/25/2012
FREDERICK A. CRUCILI
N.J.P.E. & L.S. NO. 19093

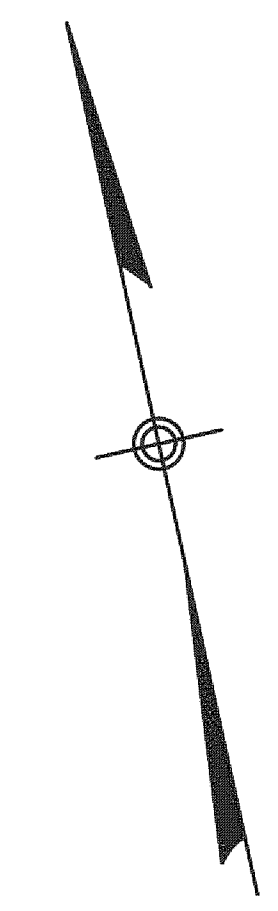

EAST WINDSOR TOWNSHIP
MERCER COUNTY

EAST WINDSOR TOWNSHIP
MERCER COUNTY

SHEET 13

SHEET 12

SHEET 12

SHEET 12

NOTE: BLOCK 10.01, LOT 53, INCLUDES THE AREA WITHIN ASHTON LANE, HIGHT BOULEVARD, NORTON AVENUE, BARTON DRIVE AND ELY COURT, PRIVATE ROADS.

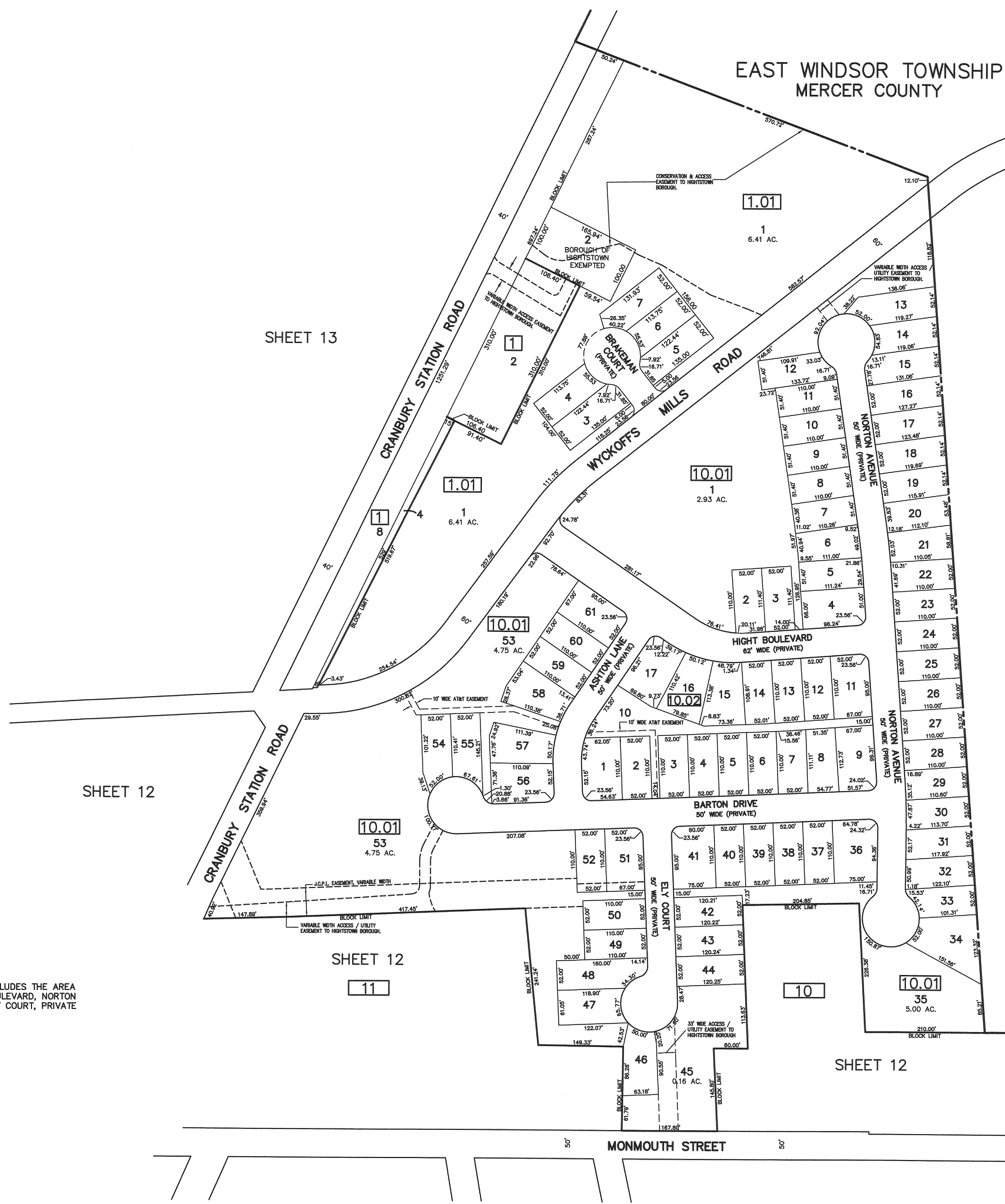

NEW JERSEY DEPARTMENT OF THE TREASURY
DIVISION OF TAXATION
PROPERTY ADMINISTRATION
APPROVED AS A TAX MAP PURSUANT TO THE AUTHORITY OF N.J.S.A. 61-18 & 61-19
FOR THE DIRECTOR, DIVISION OF TAXATION
[Signature] G.T.A.
THOMAS J. REILLY, CHIEF, LOCAL PROPERTY FIELD ASSISTANCE
[Signature] G.T.A.
BARTO C. DIORATO, SUPERVISING FIELD REPRESENTATIVE
DATE: JUN 9 2006 SERIAL NO. 911

NEW JERSEY DEPARTMENT OF THE TREASURY
DIVISION OF TAXATION
PUBLIC UTILITY TAX BUREAU
APPROVED AS A TAX MAP PURSUANT TO THE PROVISIONS OF CHAPTER 175, LAWS OF 1913, ETC.
FOR THE DIRECTOR, DIVISION OF TAXATION
BY: *[Signature]* STATE
DATE: NOV 8 1965 SERIAL NO. 487

DATE	NAME	N.J. LIC. NO.
12/31/11	FREDERICK A. CRUCILI	NJPE&LS 19093
12/31/10	FREDERICK A. CRUCILI	NJPE&LS 19093
12/31/09	FREDERICK A. CRUCILI	NJPE&LS 19093
12/12/08	CHARLES E. SZOVATI	GS-35887
12/01/07	CHARLES E. SZOVATI	GS-35887
11/01/06	CHARLES E. SZOVATI	GS-35887

REVISIONS

TAX MAP
BOROUGH OF HIGHTSTOWN
MERCER COUNTY, NEW JERSEY
SCALE: 1" = 100' OCTOBER 1965
VAN NOTE - HARVEY ASSOCIATES
CONSULTING ENGINEERS & LAND SURVEYORS
234 NASSAU STREET,
PRINCETON, NEW JERSEY

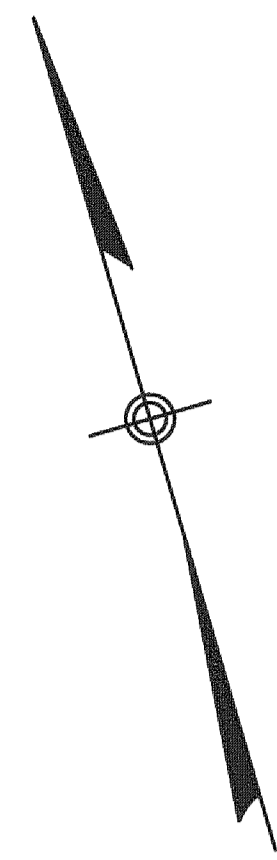

THIS MAP HAS BEEN REDRAWN USING COMPUTER AIDED DRAFTING/DESIGN (CAD/D) BASED ON THE MAP PREPARED BY J.H. DITMARS, P.L.S., DATED OCTOBER 1965, LAST REVISED BY NEIL I. VAN CLEEF, P.L.S., N.J. LIC. NO. 13856, DATED DECEMBER 1, 2004

I HEREBY CERTIFY THAT THIS MAP HAS BEEN REVISED UNDER MY IMMEDIATE SUPERVISION AND COMPLIES WITH THE LAWS OF THE STATE OF NEW JERSEY

Frederick A. Crucili 1/25/2012
FREDERICK A. CRUCILI
N.J.P.E. & L.S. NO. 19093



DATE	NAME	N.J. LIC. NO.
12/31/11	FREDERICK A. CRUCILI	NJPE&LS 19093
12/31/10	FREDERICK A. CRUCILI	NJPE&LS 19093
12/31/09	FREDERICK A. CRUCILI	NJPE&LS 19093
12/12/08	CHARLES E. SZOVATI	GS-35887
12/01/07	CHARLES E. SZOVATI	GS-35887
11/01/06	CHARLES E. SZOVATI	GS-35887

REVISIONS

TAX MAP
BOROUGH OF HIGHTSTOWN
MERCER COUNTY, NEW JERSEY
SCALE: 1" = 100' OCTOBER 1965
VAN NOTE - HARVEY ASSOCIATES
CONSULTING ENGINEERS & LAND SURVEYORS
234 NASSAU STREET,
PRINCETON, NEW JERSEY

NEW JERSEY DEPARTMENT OF THE TREASURY
DIVISION OF TAXATION
PROPERTY ADMINISTRATION
APPROVED AS A TAX MAP PURSUANT TO THE AUTHORITY OF
N.J.S.A. 9:27-19 & 9:27-24
FOR THE DIRECTOR, DIVISION OF TAXATION
[Signature] G.T.A.
THO. AS F. HELL, CHIEF, LOCAL PROPERTY, FIELD ASSISTANCE
[Signature] G.T.A.
DATE: JUN 8 2007 SERIAL NO. 911

NEW JERSEY DEPARTMENT OF THE TREASURY
DIVISION OF TAXATION
PUBLIC UTILITY TAX BUREAU
APPROVED AS A TAX MAP PURSUANT TO THE
PROVISIONS OF CHAPTER 175, LAWS OF 1913, ETC.
FOR THE DIRECTOR, DIVISION OF TAXATION
BY: *[Signature]*
DATE: NOV 8 1965 SERIAL NO. 431

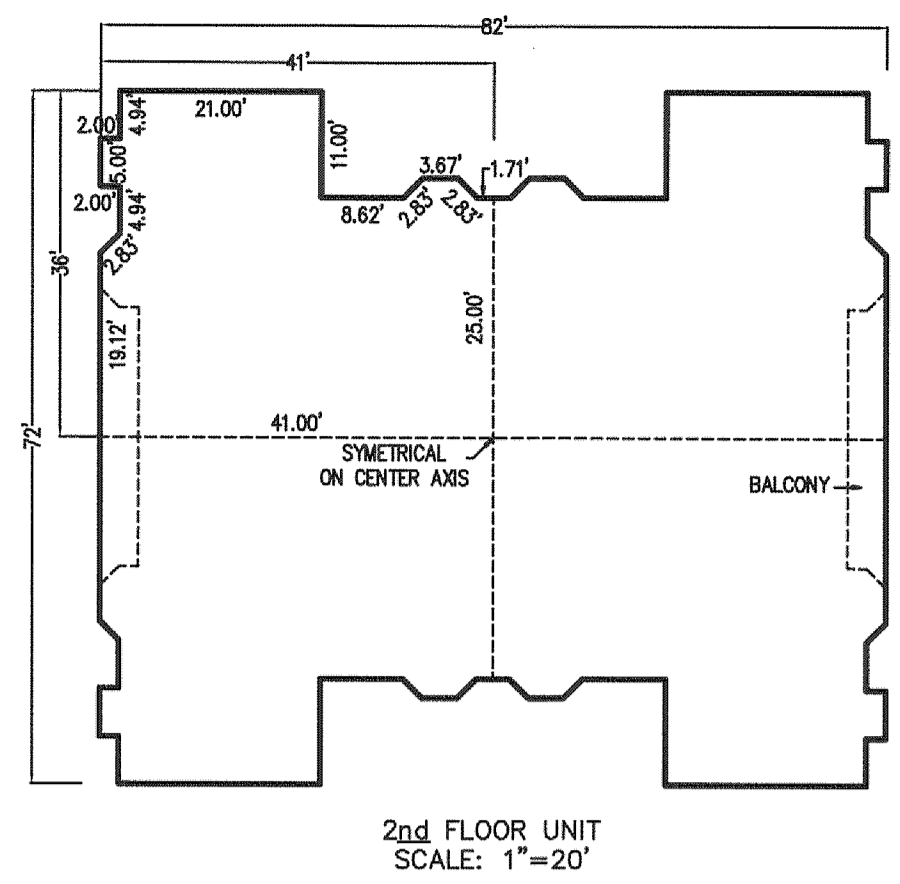
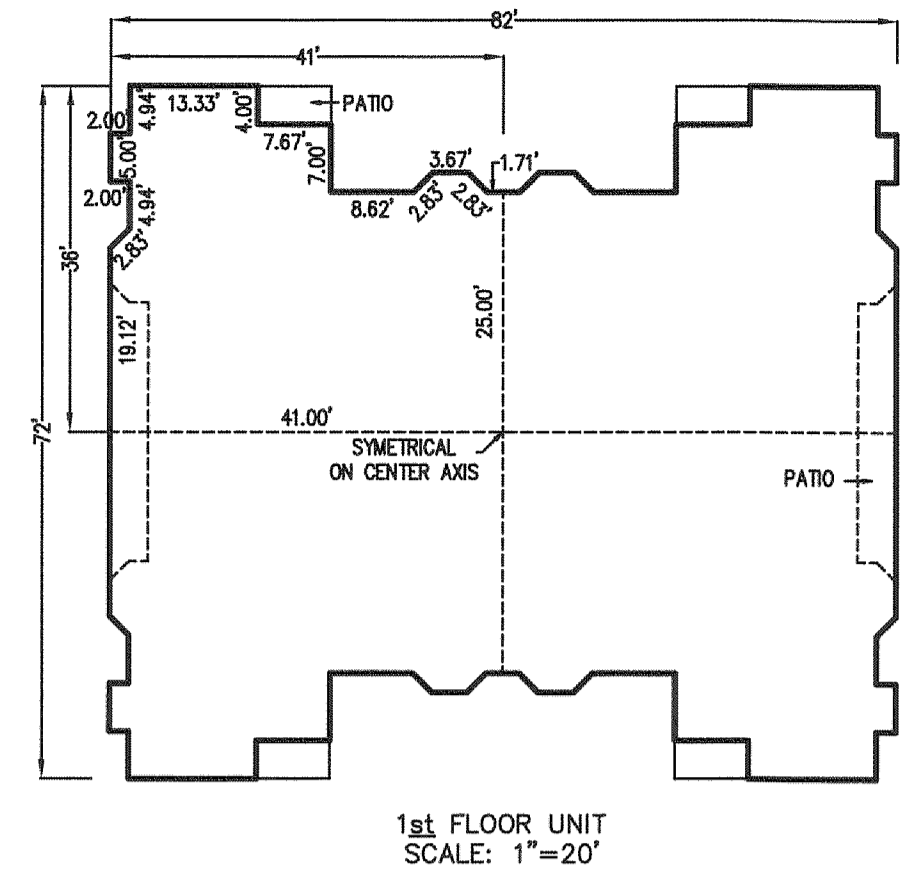

TYPICAL UNIT DIMENSIONS

SHEET 13

THIS MAP HAS BEEN REDRAWN USING COMPUTER AIDED DRAFTING/DESIGN (CAD/D) BASED ON THE MAP PREPARED BY J.H. DITMARS, P.L.S., DATED OCTOBER 1965, LAST REVISED BY NEIL I. VAN CLEEF, P.L.S., N.J. LIC. NO. 13856, DATED DECEMBER 1, 2004

I HEREBY CERTIFY THAT THIS MAP HAS BEEN REVISED UNDER MY IMMEDIATE SUPERVISION AND COMPLIES WITH THE LAWS OF THE STATE OF NEW JERSEY

Frederick A. Crucili 1/25/2012
FREDERICK A. CRUCILI
 N.J.P.E. & L.S. NO. 19093



2.01
 1
 31.72 AC.±(C.E.)
 TOTAL

SHEET 13.02

SHEET 12

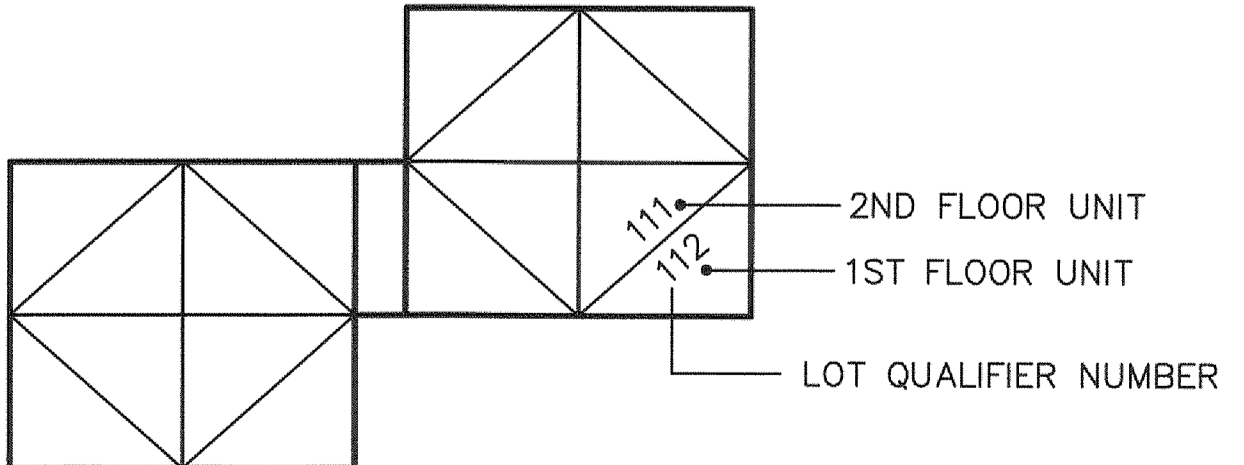

NEW JERSEY DEPARTMENT OF THE TREASURY
 DIVISION OF TAXATION
 PROPERTY REPRESENTATIVE
 APPROVED AS A TAX MAP PURSUANT TO THE AUTHORITY OF N.J.A.C. 17:27 & 17:28-1
 FOR THE DIRECTOR, DIVISION OF TAXATION
Thomas C. DeCicco G.T.A.
 THOMAS C. DECICCO, SUPERVISOR, FIELD REPRESENTATIVE
 DATE: JUN 29 2011 SERIAL NO. 011

REVISIONS		
DATE	NAME	N.J. LIC. NO.
12/31/11	FREDERICK A. CRUCILI	NJPE&LS 19093
12/31/10	FREDERICK A. CRUCILI	NJPE&LS 19093
12/31/09	FREDERICK A. CRUCILI	NJPE&LS 19093
12/12/08	CHARLES E. SZOVATI	GS-35887
12/01/07	CHARLES E. SZOVATI	GS-35887
11/01/06	CHARLES E. SZOVATI	GS-35887

NEW JERSEY DEPARTMENT OF THE TREASURY
 DIVISION OF TAXATION
 PUBLIC UTILITY TAX BUREAU
 APPROVED AS A TAX MAP PURSUANT TO THE PROVISIONS OF CHAPTER 175, LAWS OF 1913, ETC.
 FOR THE DIRECTOR, DIVISION OF TAXATION
 BY: *J.P. Deane* STATE REPRESENTATIVE
 DATE: NOV 8 1965 SERIAL NO. 431

TAX MAP
BOROUGH OF HIGHTSTOWN
 MERCER COUNTY, NEW JERSEY
 SCALE: 1" = 50' OCTOBER 1965
VAN NOTE - HARVEY ASSOCIATES
 CONSULTING ENGINEERS & LAND SURVEYORS
 234 NASSAU STREET,
 PRINCETON, NEW JERSEY

REVISIONS		
DATE	NAME	N.J. LIC. NO.
11/01/06	CHARLES E. SZOVATI	GS-35887
12/01/07	CHARLES E. SZOVATI	GS-35887
12/12/08	CHARLES E. SZOVATI	GS-35887
12/31/09	FREDERICK A. CRUCILI	NJPE&LS 19093
12/31/10	FREDERICK A. CRUCILI	NJPE&LS 19093
12/31/11	FREDERICK A. CRUCILI	NJPE&LS 19093

THIS MAP HAS BEEN REDRAWN USING COMPUTER AIDED DRAFTING/DESIGN (CAD) BASED ON THE MAP PREPARED BY J.H. DITMARS, P.L.S., DATED OCTOBER 1965, LAST REVISED BY NEIL I. VAN CLEEF, P.L.S., N.J. LIC. NO. 13856, DATED DECEMBER 1, 2004.

I HEREBY CERTIFY THAT THIS MAP HAS BEEN REVISED UNDER MY IMMEDIATE SUPERVISION AND COMPLIES WITH THE LAWS OF THE STATE OF NEW JERSEY

Frederick A. Crucili 1/25/2012
FREDERICK A. CRUCILI
 N.J.P.E. & L.S. NO. 19093

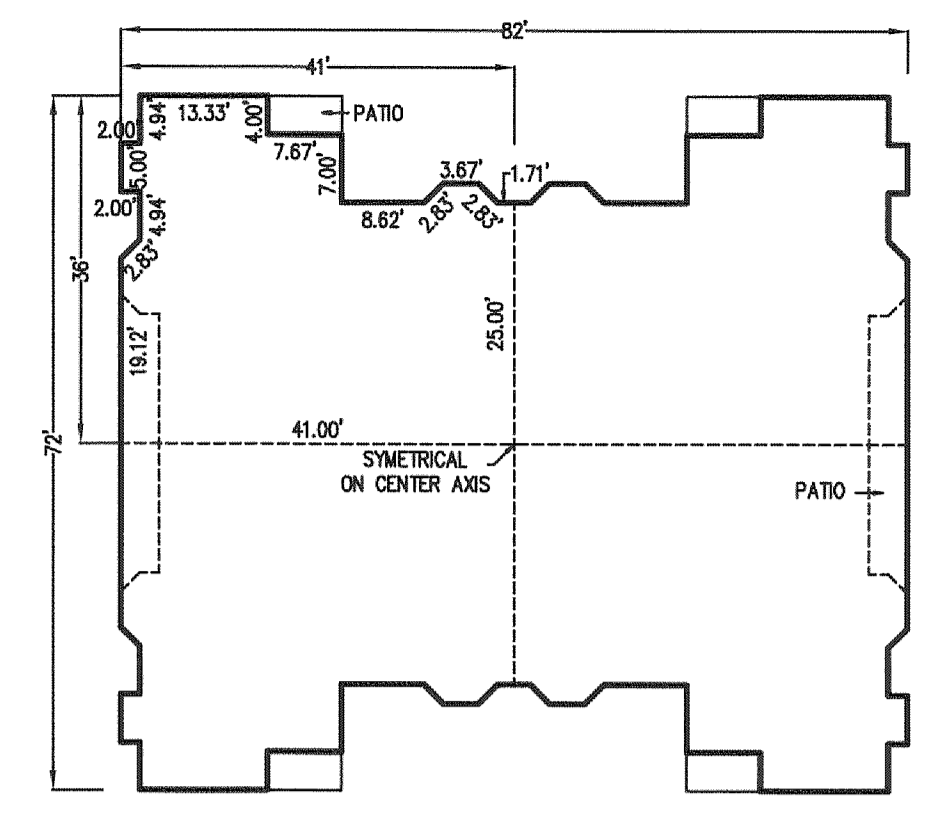

1st FLOOR UNIT
SCALE: 1"=20'

TYPICAL UNIT DIMENSIONS

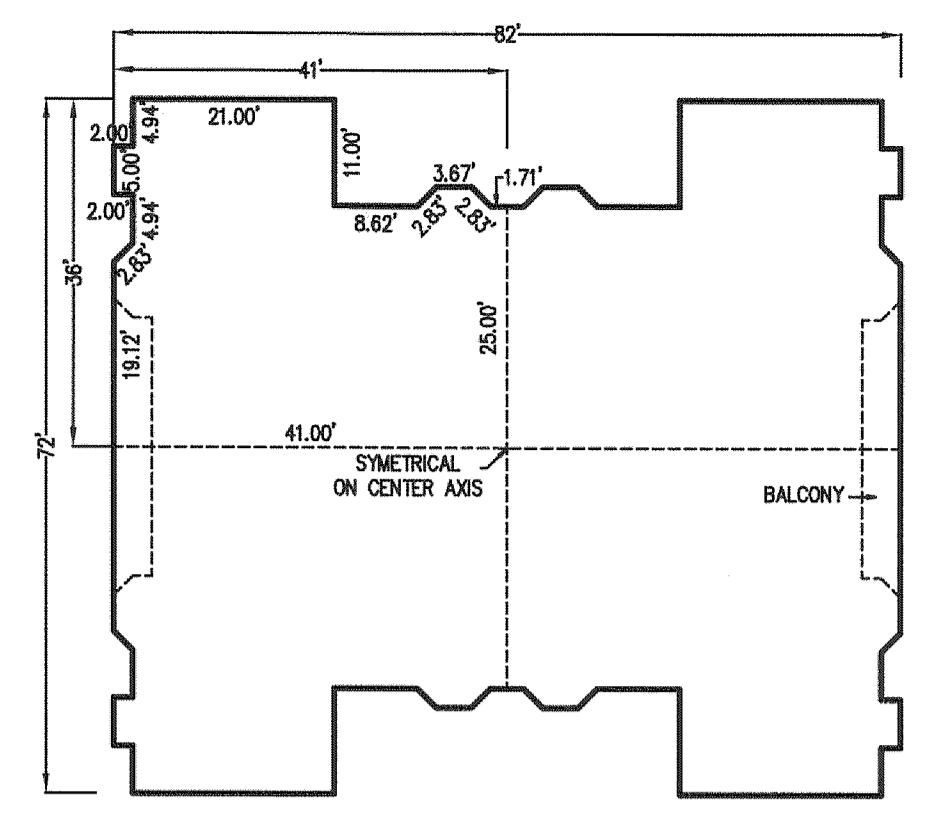

2nd FLOOR UNIT
SCALE: 1"=20'

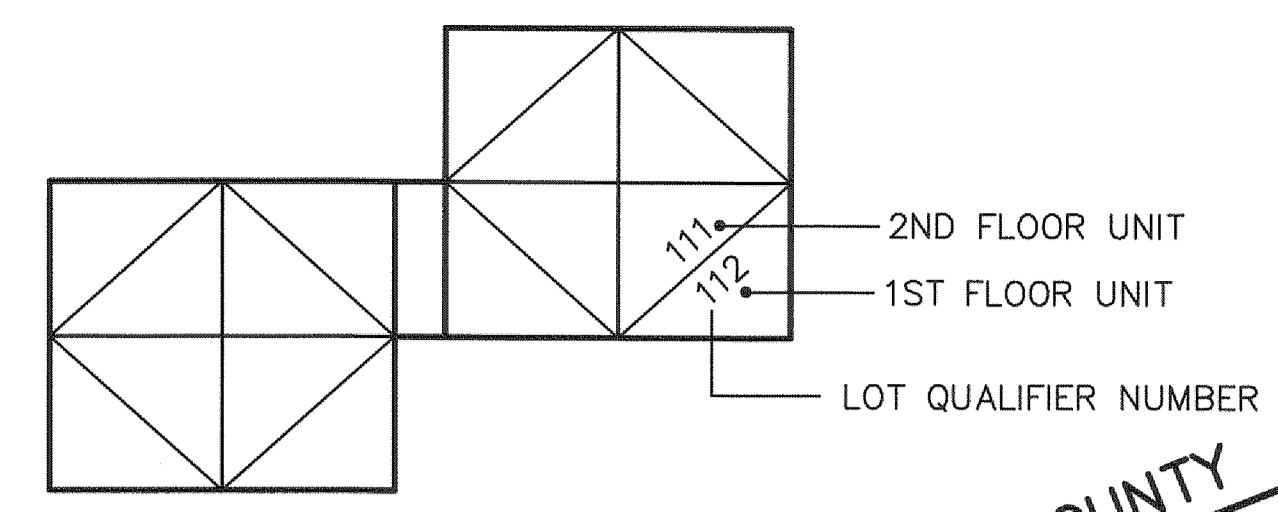

2ND FLOOR UNIT
 1ST FLOOR UNIT
 LOT QUALIFIER NUMBER

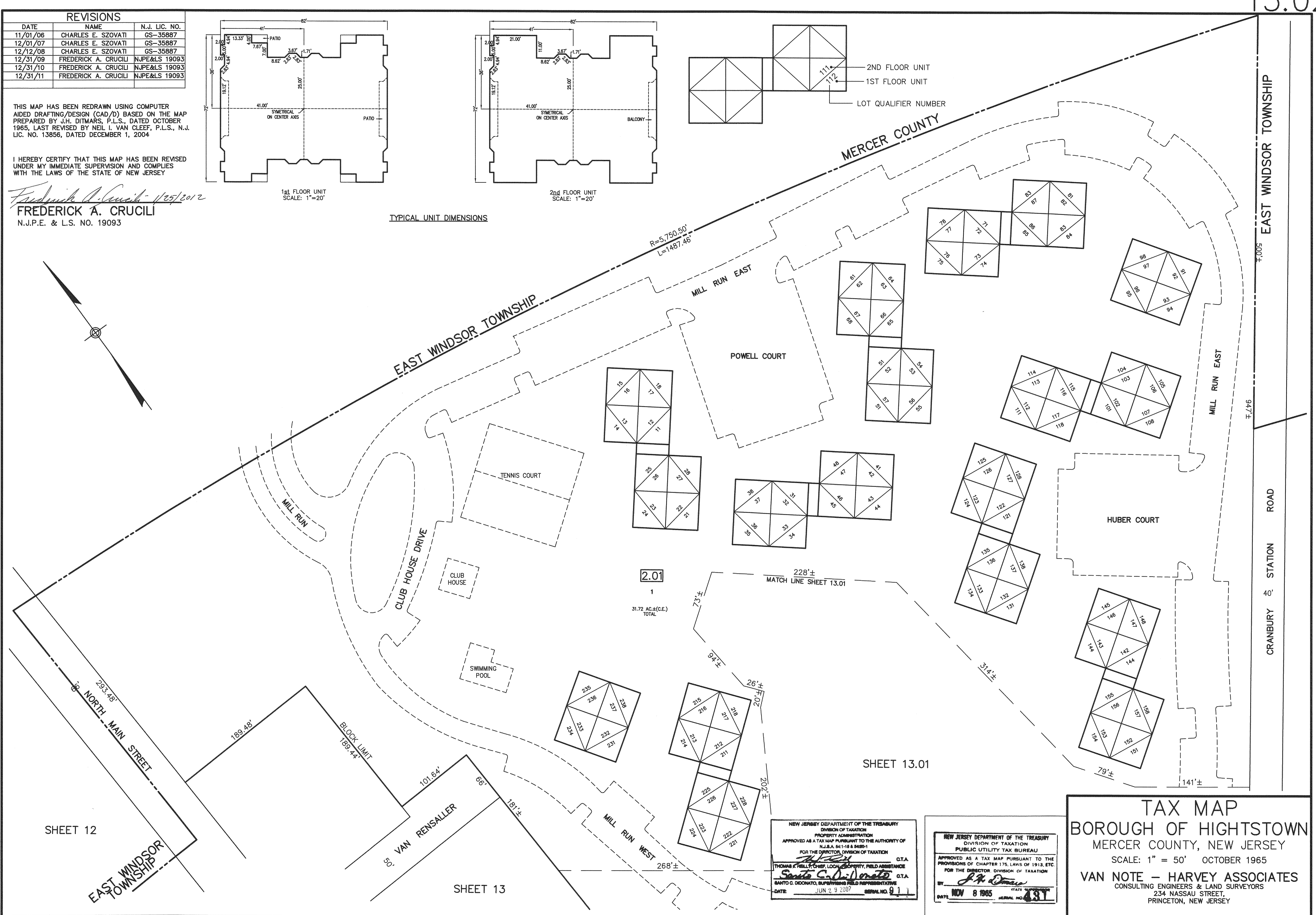
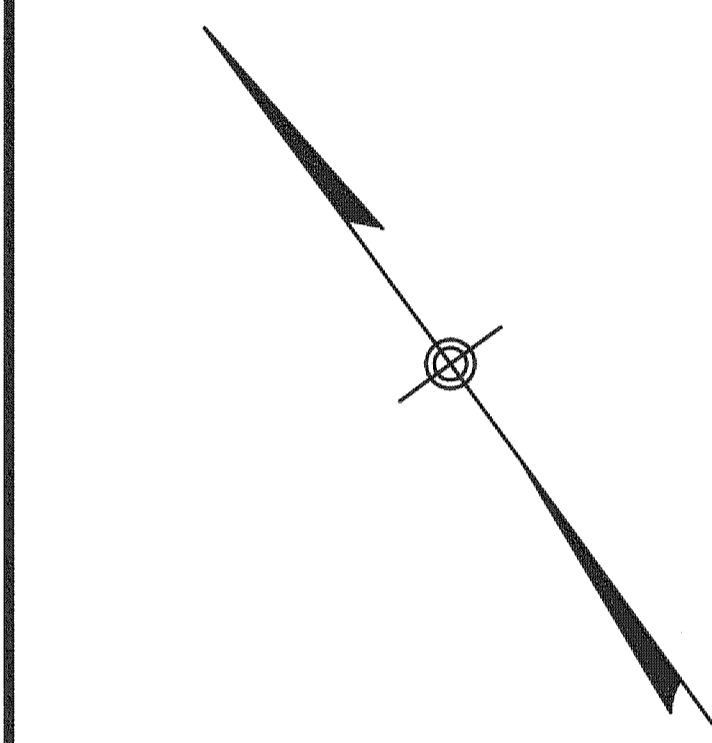

SHEET 12

SHEET 13

SHEET 13.01

NEW JERSEY DEPARTMENT OF THE TREASURY
 DIVISION OF TAXATION
 PROPERTY ADMINISTRATION
 APPROVED AS A TAX MAP PURSUANT TO THE AUTHORITY OF
 N.J.S.A. 54:18 & 54:20
 FOR THE DIRECTOR, DIVISION OF TAXATION
Thomas C. DiDonato G.T.A.
 THOMAS C. DIDONATO, SUPERVISING FIELD REPRESENTATIVE
 DATE: JUN 29 2007 SERIAL NO. 9

NEW JERSEY DEPARTMENT OF THE TREASURY
 DIVISION OF TAXATION
 PUBLIC UTILITY TAX BUREAU
 APPROVED AS A TAX MAP PURSUANT TO THE
 PROVISIONS OF CHAPTER 175, LAWS OF 1913, ETC.
 FOR THE DIRECTOR, DIVISION OF TAXATION
J.H. Ditmars G.T.A.
 DATE: NOV 8 1965 SERIAL NO. 431

TAX MAP
BOROUGH OF HIGHTSTOWN
 MERCER COUNTY, NEW JERSEY
 SCALE: 1" = 50' OCTOBER 1965
VAN NOTE - HARVEY ASSOCIATES
 CONSULTING ENGINEERS & LAND SURVEYORS
 234 NASSAU STREET,
 PRINCETON, NEW JERSEY